Subscribers!
If you do not receive your World by 7 a. m. telephone 4801. The circulation department maintains a special delivery service until 10:30 a. m.

Monroe Morning World

THE WEATHER
LOUISIANA—Partly cloudy in northeast, mostly cloudy with scattered showers in west and south portions, occasionally heavy rains extreme southwest portion Sunday. Monday cloudy, occasional rain.
ARKANSAS—Partly cloudy Sunday. Monday cloudy, occasional rain in west and south portions.
MONROE—Maximum 87.1, minimum 64.6.

VOL. 16.—No. 265 | MONROE, LOUISIANA, SUNDAY, AUGUST 26, 1945 | PRICE TEN CENTS

FLEET ENTERS SAGAMI BAY

SEIZED PLANTS TO BE RETURNED TO 24 COMPANIES

Facilities To Be Given Back 'As Soon As Practicable' Truman Says

DATE OF RETURN WILL BE DECIDED BY U. S. OFFICERS

WASHINGTON, Aug. 25.—(AP)—President Truman tonight yanked the government further out of the path of private business by ordering the seized plants of 24 companies returned to their owners.

The plants have been in production but under government control. The president said they must be given back to their owners "as soon as practicable."

The date of the return will be decided by the federal officer or agency in charge of each plant or facility.

But this didn't mean a complete hands-off policy when the government thinks—for one reason or another—that even now, a plant is interfering with military activities or reconversion.

Only two nights ago Mr. Truman ordered seizure of the Illinois Central Railroad because a threatened strike might have tied it up. The railroad did not appear on a list of properties named by the White House as affected by the return order.

The wartime seizure of private plants caused some of the most bitter home front protests of the war against government action.

This was particularly true when Montgomery Ward property was taken over and Sewell Avery, chairman, was carried out of his office to the street by troops. Seven of his company's stores were taken over.

These seven were among the properties of the 24 firms which will be given back to their owners for operation.

The return of each will be subject to the approval of William H. Davis, economic stabilizer. Davis issued a statement which said in part:

"With the surrender of Japan, the government desires to return these properties to their owners for private operation as soon as it is practicable to do so."

M'KENZIE MEETS WITH ENGINEERS

Gap In Ouachita River Levee Near Columbia Will Be Filled In, Congressman Says

Congressman C. E. McKenzie, before leaving for Washington, yesterday announced that he had conferred with U. S. engineers in Vicksburg and had been assured of their assistance in several flood control projects for northeast Louisiana.

Mr. McKenzie will return to Washington this morning by plane to be present when Congress reconvenes.

He said that he was assured by the engineers that the gap in the Ouachita river levee near Columbia would be filled in. This gap permits water to flow over the highway north of Columbia when high water occurs, and adjacent farm land also is inundated.

Mr. McKenzie said he also was assured that levees would be completed at the lower ends of Black and Red rivers in Concordia and Catahoula parishes to prevent excessive overflows, such as occurred this year.

The Congressman also said he was certain that the army engineers felt very favorably toward the Lafourche drainage project, which will remove much of the water from inundated land east of here. This project, if approved, will involve more than $5,000,000, it was learned. This is one of the chief projects which has been advocated by flood control groups and civic bodies in this section for several years.

Mr. McKenzie said he had visited most of the parishes in his district during his stay here. He said he would return to the district in October.

ADMIRAL WILLIS LEE, JR. DIES OF HEART ATTACK

PORTLAND, Maine, Aug. 25.—(AP)—Stricken with heart disease, Vice-Adm. Willis A. Lee, Jr., U. S. navy veteran of Pacific engagements against the Japanese, died unexpectedly today aboard a launch bearing him to the battleship Wyoming, his flagship, in Casco bay.

Holder of the Navy Cross, the Legion of Merit and the Distinguished Service Medal for outstanding service in the Pacific war, Admiral Lee was engaged here in a secret tactical assignment.

A native of Natlee, Ky., Admiral Lee's permanent address was Rock Island, Ill. His body will be taken to Washington for burial, Tuesday, in Arlington National Cemetery.

Early in the war, he had been assistant chief of staff to the commander in chief of the U. S. fleet. He attained the rank of vice-admiral March 21, 1944.

ODT TO LIFT BAN ON BUS, TROLLEY TRANSPORTATION

Many Government-Owned War Plants Will Stand Idle, Officials Assert

AUTO MANUFACTURERS ARE GIVEN OFFICIAL GO-AHEAD

Reconversion At A Glance
(By Associated Press)
All bans going off local busses and trolleys.
Government concentrates on private plans for work.
Multitude of changes since Japs quit 10 days ago.

By James Marlow

WASHINGTON, Aug. 25.—(AP)—Better bus and street car riding and an end to staggered working hours.

This was the news from the government today, 10 days after victory over Japan.

The Office of Defense Transportation said all its controls over local bus and street car transportation end Aug. 31.

This lifting of the bans—put on in war-time to save equipment, rubber, manpower and congestion in heavily populated places—doesn't mean you may notice the change overnight.

It depends on whether the local transportation companies can throw more buses and trolleys into service right away. Their equipment took a beating during the war.

But from now on your town and city travel will improve.

As a result of the ODT's war-time rules in many places working hours were staggered to avoid congestion, but routes were eliminated if they duplicated trolley service, and passengers were diverted from buses to street cars.

Meanwhile, this is what happened in the past week:

Government officials—wishing to remain unnamed but of high authority—said many government-owned war plants will stand idle for years to come—perhaps forever.

They said the emphasis now is on getting privately-owned plants back into peace-time operation as quickly as possible so they can produce goods and provide jobs fast.

Efforts will be made, of course, to get private industry to buy the idle plants. But some of them are so specialized for the work they did in war that it would take much time and investment to get them into civilian work.

Autos—Auto-makers were told to go the limit. They knew the okay was coming but this was official. They may be able to turn out 500,000 cars by Christmas.

Tires—Government controls on natural rubber, which is scarce, may remain a year. But the WPB hopes for tire production to double between October and January 1. This would mean four million new tires a month—and perhaps easing of tire rationing within three months.

The truck tire situation is even better. The army helped it by throwing 255,000 "surplus" truck tires on the market.

Food—The OPA indicated meat points will be reduced, beginning in September. This supported Agriculture Secretary Anderson's statement there may be an end to meat rationing soon.

Anderson said there should be an early finish to rationing of evaporated milk and he predicted an early increase in butter and cheese.

Farms—Federal farm bosses may ask some cuts in crops in 1946 but Anderson wants farmers to carry through on the 1945 schedules.

Sugar—No increase in sugar rations this year. They'll stay at five-pounds-for-four-months.

Time—President Truman wants America to push the clocks back, to change back to standard time from war-time. He'll recommend this to congress.

Rents—Rent ceilings are expected to disappear—by government order—in those areas which lose their swol-

(Continued on Sixteenth Page)

ARMY TO RELEASE 7,000 PHYSICIANS

SHREVEPORT, La., Aug. 25.—(AP)—Approximately 7,000 doctors are to be released from the army in the next nine months, Rep. Overton Brooks, Democrat, Louisiana, today said he had been informed by Maj. Gen. Deward F. Witsell, acting adjutant general.

The army's policy is to return doctors to civilian life as soon as they can be spared, General Witsell said in a letter to Congressman Brooks.

However, the letter stated, there will be an initial lag in discharge of medical officers over other officers "because the sick and wounded remain in hospitals long after the battles are over."

Where local situations require, General Witsell wrote, application for release of particular doctors may be made by authorities in local communities. The army will review these cases and will discharge the doctors if local need can be shown and the man can be spared by the army.

Approximately 900 medical officers have been released by the army since January 1, 1945, the letter said.

JAP FORT IN MANCHURIA SMASHED BY RUSSIANS—Rifle in hand, a Russian soldier inspects a Japanese fort in Manchuria which was smashed by Soviet artillery fire. This action took place as the Russians advanced into the heart of the fallen Jap empire on the Asiatic mainland. (AP Wirephoto via radio from Moscow).

JOBS, JOBLESS ARE TOP ISSUES

Conflict Seen As Congressmen Return To Pattern Peace-Time Legislation

WASHINGTON, Aug. 25.—(AP)—Reminiscent of the early days of the new deal, the old peacetime issues—jobs and jobless—bounded about Capitol Hill again today in advance of the reconvening of congress.

Broad areas of conflict already are visible as important committees return to Washington to draw the patterns of back-to-normal legislation.

Other old timers coming back into prominence include the question of peace-time deficit financing, raised last night by Herbert Brownell, Jr., Republican national chairman, in a nationwide broadcast, and a suggestion by Representative Sabath, Democrat, Illinois, rules committee chairman to renew last year's controversial move for a Federal ballot for service men.

Called from its vacation by the urgency of redeploying the home front from a war to peace footing, congress meets September 5. This will be its first session since the war ended. It also will be the first since President Truman officially kicked the lid off positions by telling reporters at a news conference that the field is wide open.

Mixed with the problems of peace are such knotty questions as what to do about the draft law, and when to end war-time and send the clocks back an hour.

Here's how Capitol Hill shapes up 10 days before congress officially gets back:

1. Chairman Doughton, Democrat, North Carolina, has directed the House ways and means committee to be on hand Monday to tackle the administration's legislation for broader benefits to the jobless. The Senate finance committees takes up the same problem Wednesday.

2. The Senate banking and currency committee has completed a week's hearings on the so-called "full employment" bill, backed by the administration, with a parade of witnesses supporting the legislation. Opponents will be heard later.

3. Hearings on legislation requested by Mr. Truman, to give him a free hand in reorganization of the executive departments of government, are set to begin August 29 before a Senate judiciary subcommittee.

4. Chairman Manasco, Democrat, Alabama, is ready with a revised surplus property disposal bill intended to unravel the present difficulties in getting rid of billions worth of war-time acquired government property. The Alabaman called the House expenditures committee to begin hearings on the bill Tuesday.

All these measures, and many others—including downward tax revision—are on the legislative "must" list drawn by administration leaders.

John W. Snyder, director of reconversion, called for prompt action on five matters; 1. Increased unemployment compensation benefits; 2. revision of the fair labor standards act to increase minimum wages; 3. a tax program designed to stimulate production and maintain markets; 4. appropriations for the planning and execution of public works, and 5. adequate appropriations for the U. S. employment service which he said should be retained under Federal control during the transition from war to peace.

Probably the most potent area of controversy is the administration proposal to liberalize and broaden the unemployment compensation system. Such a proposal was rejected by the House ways and means committee last fall, and Representative Knutson, Republican, Minnesota, senior Republican committee member, says he does not think the members have changed their minds.

DOOLITTLE FLIERS REACH CHUNGKING

Trio Rescued From Peiping Camp; One Raider Sentenced To Execution

CHUNGKING, Aug. 25.—(AP)—Three gaunt American heroes of the famed Doolittle raid on Japan came out from three years' dark, silent confinement by the Japanese, and one said he had been sentenced to execution—a fate met by some of his fellow-fliers.

The skin of their hollow cheeks crinkled into smiles as a big C-47 transport landed them at a Chungking airdrome. The hardness born of long imprisonment vanished from the face of one as he read a message from his wife.

Free men among free men again were Lt. Chase J. Nielson, of Hyrum, Utah; Lt. Robert L. Hite, of Earth Tex., and Sgt. Jacob D. Deshazer, formerly of Madras, Ore.

Rescued from a Peiping, China, camp, the three left a buddy behind. He was Lt. George Barr, formerly of Queens, N. Y. Beriberi, causing swelling, paralysis and general dropsy, made Barr too sick to be moved to Chungking.

It was possible that the four were the sole survivors of eight fliers who took part in Lt Gen. James H. Doolittle's famous raid on Japan April 18, 1942, and whose capture was announced by the war department. The late President Roosevelt said in 1943 that some were known to have been executed.

Nielson said he had been sentenced to death at a court martial, but was told that Emperor Hirohito had changed the sentence to life imprisonment with "special treatment."

All the details of the "special treatment" which the fliers received at the hands of the Japanese were not disclosed for security reasons.

But Nielson, Hite and Deshazer told how they all underwent periods of solitary confinement, how they never were allowed to read, received no correspondence and no Red Cross parcels, and spent up to 120 days without a bath, a shave or a haircut.

Nielson said he swam the turbulent China seas after his plane made a crash-landing in the ocean. Hite and Deshazer told how they bailed out into Free China and were taken prisoner by Japanese troops masquerading as Chinese.

Their arrival in Chungking ended a journey which began from the aircraft-carrier U. S. S. Hornet three years, four months and one week ago. The trio—men with staring eyes—were greeted by an officer representing Lt. Gen. Albert C. Wedemeyer, U. S. commander in China.

They looked weak, but there was something tough and sturdy in their inner fibre and all they needed was some good food, good rest, good companionship and good surroundings.

They looked at first glance as if they had never smiled nor ever would smile again—but they did.

"I feel that I'm an American again," Nielson said.

"It's good to get some GI food into your belly after that hollow feeling," said Deshazer.

From seven dragon slope airdrome, the three fliers drove to Wedemeyer's headquarters. The first thing they wanted to do was to send messages to their families. Nielson, the only mar-

(Continued on Sixteenth Page)

REPEAL OF DAYLIGHT SAVINGS LAW URGED

WINCHESTER, Va., Aug. 27.—(AP)—Immediate repeal of the national day light savings law was advocated today by U. S. Senator Harry F. Byrd. He said he would propose its repeal when Congress convenes September 5.

"In my judgment, daylight saving time should be controlled locally and by the states and not by the federal government," he declared.

SELMAN FIELD TO EXTEND TRAINING

Col. Stromme Says No Change Contemplated In Field Operations

Training will continue as usual at Selman Field according to the latest word received yesterday which spiked all rumors that the $10,000,000 navigation school would terminate training activities shortly.

"There is no immediate change contemplated in the navigation training and operation of Selman Field," stated Col. J. L. Stromme, commanding officer, late yesterday. "All classes and training will continue according to the present schedule of operation."

Since the close of the Japanese struggle several days ago many rumors have been circulated that Selman Field would close or that training would be drastically reduced.

Selman Field yesterday was gearing itself for the mass discharge, however, of approximately 1000 veterans who are eligible to leave the army. There are no quotas involved, it was reported, in the coming discharge of the estimated 450 officers, 240 enlisted men and 26 aviation cadets.

The mass discharge, the largest ever at Selman Field, is in line with the war department's declared intention of discharging some 7,500,000 servicemen as rapidly as possible within the next 12 to 18 months. A directive from Maj. Gen. R. G. Breene, commanding general of the Central Flying Training Command, last Tuesday ordered immediate preparation at Selman Field for the separation and movement to separation centers, as rapidly as possible, all soldiers who are not considered critical.

It was reported at Selman Field yesterday that all preparations for the release of the men will be completed within a week or ten days. Unofficial estimates as to when the separation centers could accommodate the men ranged from three to six weeks.

While the mass discharge operation was being thrown into high gear yesterday the training program and operation of Selman Field continued unabated which disposed persistant rumors that the field would close shortly.

QUISLING TELLS OF GERMAN PLAN

OSLO, Norway, Aug. 25.—(AP)—Vidkun Quisling declared in his own defense today that he had talked the Germans out of fighting on in Norway in a suicide stand after Germany collapsed.

Quisling, whom defense character witnesses pictured as a man who had undergone a strange psychological change, told the court trying him on charges of treason that the German commander-in-chief in Norway was determined to fight on even though the Nazi homeland had surrendered.

Summoned by the defense, Maj.-Gen. Halvor Hansson testified he had been a friend of Quisling from 1911 to 1940, and said Quisling as defense minister in 1932-33 did his best to "build up Norway's defenses."

Earlier, Maj. Fridtjof Hammersen testified that Quisling had asked German occupation authorities to remove Norwegian military officers to Nazi prison camps "because they were impossible to work with and might make serious difficulties." Hammersen, aide to Gen. Nikolaus von Falkenhorst, Nazi commander in Norway, also said Quisling had demanded a forced labor service law for Norway.

Quisling denied both these charges, and also a statement by Hammersen that Quisling feared Norwegian Bishop Eivind Berggrav and wanted him sentenced in civil court for his resistance to the government.

No Change Announced In Delayed Troop Landings

Typhoons Make 48-Hour Postponement Of Invasions Necessary; MacArthur's Announcement Of Naval Operations In Accordance With Original Plans Follows Nimitz's Report On Fleet Size

MANILA, Sunday, Aug. 26.—(AP)—General MacArthur notified the Japanese headquarters today that United States fleet units were moving today into Sagami bay, just south of Tokyo, under the original occupation schedule.

There was no announced change, however, in the 48-hour postponement of the first troop landings, which MacArthur announced yesterday because of typhoons in the vicinity of Japan.

MacArthur's announcement that the fleet was moving in accordance with original plans came shortly after Admiral Nimitz had announced at Guam more than 380 Allied ships, mostly American, were massed for the occupation.

As Japan disarmed, tentative plans—still dictated by the weather—called for the first airborne units to land Tuesday at an airfield 18 miles southwest of the Imperial Palace with great air and seaborne forces moving in Thursday.

Tokyo today broadcast that Allied planes are "scouring the land below" despite heavy rain and typhoon. Tokyo in its broadcast originating this morning (Japanese time) said the storm "is still raging over the region with heavy rain."

(Frederick B. Opper, American Broadcasting Company correspondent, reported Sunday, east longitude date, from Okinawa that one of two storms delaying the occupation is right on the Japanese coastline in the Tokyo region and is moving up the coast. He said another storm is heading in the same general direction).

At Guam, Admiral Nimitz announced details of the composition of the mighty armada to be used in the occupation. It will include at least 12 American battleships, headed by the battleship Missouri on which the surrender is to be signed.

The first of a dozen army transport planes will land Tuesday instead of today at Atsugi airfield carrying experts to get that base 18 miles from downtown Tokyo in shape for the main forces following two days later.

Seaborne forces and supply convoys moved out of the Philippines.

The mighty U. S. Third and Fifth and the British Pacific fleets at battle alert steamed near Japan, ready to spill 10,000 armed marines and sailors onto the shores of Tokyo bay in supporting waves Thursday.

Massed Allied air might at Okinawa was poised to drop 7,500 fully armed air troopers at Atsugi when General MacArthur arrives the same day to carry Allied military rule to the once-arrogant island empire.

The fleet was prepared to blast Tokyo with 100 massed big guns at the first hint of treachery, and the air forces were armed and primed to shoot any would-be suicide planes from the skies.

As Japanese broadcasts told of unrest, disorders and hara kiri at home over the prospect of occupation, Emperor Hirohito issued a rescript to his armies telling them to disarm and return to ways of peace.

MacArthur announced yesterday that a series of typhoons had forced him to delay the whole occupation schedule by 48 hours.

That means the articles of surrender will be signed September 2 instead of August 31, aboard the mighty battleship Missouri anchored in Tokyo bay.

"It is hoped," the supreme commander of Allied forces said, "that by that time (Thursday) the wind and seas will have abated to an extent that will permit our forward movement."

The first of the typhoons struck Tokyo last Wednesday, cutting communications, tearing up railways, making many roads impassable and converting Atsugi field into a morass.

A second boiled up toward Okinawa but, as the mighty air base braced for the blow, it veered off toward Japan. Airmen who stalked it last reported the storm center 350 miles south of Tokyo and moving northeastward.

It was not disclosed whether Allied fleets were in the path of the storm, but presumably the great line of ships had adequate warning.

Yet another typhoon of great violence was churning up mountainous waves in the south China sea 90 miles southeast of Hongkong.

MacArthur has kept his plans for the occupation fluid, and even now they can be changed if the men who land to get Atsugi ready for him find the job too big to be finished in the limited time.

Three army air transports will be the first to reach Atsugi, and the first American plane to land on Japanese soil will be piloted by Col. John H. Lackey Jr., of Norfolk, Va.

After he signals his "okay" the other two planes will land, bringing men, jeeps and other equipment. Nine other transports will follow.

The American and British fleets awaited orders off Japan, ready to send ashore 10,000 marines and bluejackets Thursday with a crack marine regiment which has spearheaded many Pacific landings.

They will land at Yokosuka, Japan's second greatest naval base, south of Tokyo.

FAILURE TO PLAN FOR SUDDEN END OF WAR BLAMED

Arrangements For Financial Aid To Britain Taken For Granted

SENATORS ATTACK BRITISH REPLIES ON END OF AID

By John M. Hightower

WASHINGTON, Aug. 25.—(AP)—Failure of Allied leaders, even as late as the Potsdam Big Three Conference, to plan fully for such a sudden end as came in the Japanese war was blamed by top officials here today for the economic upsets likely to come from the end of lend-lease.

Some arrangement for financial aid to Britain, for instance, is taken almost for granted, but there is a gap, and surprise was expressed that the British did not see it coming when the enemy quit.

The expectation that something will be done to help the British over the long pull is rather general among Congressmen reassembling after their vacation, but there is sharp reaction among them to London criticism of the end of lend-lease.

Representative Celler, Democrat, New York, led off in that direction with a statement saying a "proper substitute" will be found if England opens markets for American goods in foreign lands.

Expressing belief that England is keeping India and other sterling bloc areas from buying American goods, Celler added:

"We want to help England out of her unfortunate debt position, but she is not playing cricket."

Senator Vandenberg, Republican, Michigan, who often speaks for Republicans on foreign affairs, said at a news conference that he was surprised that the British were surprised by the end of lend lease.

Senator Wagner, Democrat, New York, chairman of the banking and currency committee, told newsmen the time for the end of lend-lease had been long known and "I just can't understand their attitude."

Representative Bloom, Democrat, New York, chairman of the House Foreign Affairs committee, said that from the American viewpoint British complaints are "unreasonable, especially in view of the fact that the act made it perfectly plain what was going to happen."

Bloom agreed with Wagner that the British outcries "will not hurt" British chances for Export-Import Bank loans.

Representative Spence Democrat, Kentucky, chairman of the House Banking and Currency committee, called the British reaction "unsubstantial in view of the facts" but said we should help with loans.

Conversations between former Prime Minister Churchill and the late President Roosevelt, it was reported, always assumed that the war with Japan would last long enough after the victory over Germany for a gradual shift of trade away from lend-lease.

The kind of Anglo-American economic arrangement most commonly spoken of here is a long term loan at very low interest. There is still talk, however, of either a "grant in aid" or of a non-interest bearing loan which would be callable at such a distant time that in effect it would be a gift.

It seems certain that whatever arrangement is worked out will have to be submitted to Congress.

The British ambassador, Lord Halifax, and the noted British economist, Lord Keynes, together with Robert H. Brand, banker and head of a treasury mission already in this country, will begin talks on some sort of Anglo-American economic program in about two weeks, British authorities said.

TOKYO DISCLOSES GROUP HARA-KIRI BY JAP CIVILIANS

Radio Paints Picture Of Increasing 'Sorrow, Gloominess' Among People

PREDICTS RECURRENCE OF MASS SUICIDES IN FUTURE

SAN FRANCISCO, Aug. 25.—(AP)—Group suicides in front of the imperial palace were reported today by Tokyo radio in a broadcast painting a picture of increasing "sorrow and gloominess" among the Japanese as they taste "the bitter defeat in battle."

Fear of "some terrible incident of bloodshed due to merely one worthless and unnecessary act of some thoughtless person" was expressed by Isama Inouye, a Tokyo radio commentator in an English language message addressed to Japanese overseas and recorded by the FCC.

Inouye's account of the group Hara-Kiri before the palace expressed the opinion that "it is highly probable that such incidents will occur frequently in the future," as they have in the past and said the suicides were "truly Japanese." He added that "such things are scarcely understandable by the average American" but that fellow Japanese living overseas can "fully understand their psychology."

It was the first report of group suicides although Tokyo previously had announced that various individuals, including some high officials, had carried out the traditional ceremony.

Preparations for welcoming the occupation forces are being rushed by the government, Inouye said, and the authorities hope the Japanese response will be such that they can "terminate this occupation peacefully and as much as possible without any incidents."

Reports coming from Manchukuo of Russian soldiers attacking women and pillaging farms, said Inouye, "are vigorously provoking a fear of the occupation forces on the part of our nationals at home." He said other accounts reported behavior of Soviet officers as "excellent" and attributed the looting and attacks to "actions committed against the common sense of the individual soldiers."

"I can not help but believe that such fears are without foundation in the case of the American forces," Inouye said, cautioning the people against "some sort of unexpected small incident" which might lead to bloodshed.

The commentator reviewed the general situation in Japan, saying "communications are in disorder, homes have been burned, roofs leak with rains, clothes are covered with dust and perspiration."

The recent typhoon damaged vegetable gardens which "few as they were, comprised the people's small basis of hope * * * "and there is no medicine for the sick, Inouye declared. Such inconveniences had been borne for the sake of winning the war, but now with defeat the "spirits for bearing such things are beginning to falter slightly." The people "cannot help but hold some gloomy forbodings with their hearts."

ONLY 30 PER CENT OF TOKYO HOMES STANDING

SAN FRANCISCO, Aug. 25.—(AP)—Less than 30 per cent of Tokyo's homes remained standing after American bombing raids, and 63 per cent of the capital's population left the city, the Japanese radio said today.

The Domei agency report, heard by the Federal Communications Commission, did not mention Tokyo casualties, but previous broadcasts which said nearly 10,000,000 Nipponese were killed, injured or made homeless through bombings, rated the capital high on the list of cities hit.

Domei said only 2,400,000 people remained in Tokyo, which had a pre-war population of 6,400,000 and was the world's third largest metropolis.

SILVERSTEIN'S

College Bound

We major in sure-fire Campus "musts" for smart co-eds who know smartness plays a paramount part in their college careers. All the easy-to-pack, easy-to-care-for, clothes you love, await your selection at Silverstein's. Choose them now and use our convenient LAY-AWAY Plan until you are ready to pack them and take them to college.

Black Crepe Dress
Sizes 10-20
$34.50

Wear them with your newest hair-do or as Choker!
$2.00 Up

In selecting your Fall wardrobe for College or School ask about our LAY-AWAY. Choose now while stock is complete. Ask about our CHARGE and BUDGET PLAN.

FUR SCARFS
$98.50
To
$350.00
Fed. Tax Incl.

100% Wool Suit
Coat, $89.50
Skirt, $12.95

"Choose from nationally known lines for which Silverstein's is famous."

SILVERSTEIN'S
North Louisiana's Largest and Finest Woman's Apparel Store

JUNIOR COLLEGE HAS LARGE PART IN CULTURAL AFFAIRS

Staff Members Are Active In Social And Civic Activities

This is the sixth in a series of weekly discussions about your junior college, Northeast Junior College of Louisiana State University, presented through the courtesy of the publishers and editors of this newspaper. The subject today is: The Cultural Significance of Northeast Junior College for Monroe, West Monroe, and Northeast Louisiana.

One of the largest responsibilities of any college is the cultural enrichment of its locality and the territory which it serves. I want to indicate some of the ways in which Northeast Junior Colleges measures up to this responsibility.

The splendid corps of teachers and staff members at Northeast Junior College take a large part i n the social and civic activities of the Twin Cities and of northeast Louisiana. Everywhere—in clubs, socities, religious organizations, and boys and girls work—Northeast Junior College faculty and staff members have been organizers, leaders and participants. Former Dean C. C. Colvert was a prime mover in the organization of the Monroe Town Hall series—a program which has stimulated some of the best thought generated by northeast Louisiana audiences. During the past school year four Northeast Junior College faculty members were directors or organists of church choirs. Others served as speakers or soloists in various churches and Sunday schools. Practically every member of the college faculty and staff has been active in promoting civic and social welfare through work with Boy Scouts, Red Cross, bond drives, club work and the like.

By such means mutual advantage has been gained, and the teachers and staff members of the college thus better known in their community, and the community benefits from their activities.

The cultural level of any region is determined in part by the average educational attainment of the population. Northeast Junior College has made a tremendous contribution to northeast Louisiana in this connection by making it possible for thousands of young people to go to college. Most of these would never have gone to college but for the encouragement provided by Northeast Junior College. Thus the educational and cultural level of northeast Louisiana has measurably improved because of the work of your Junior College. Each of these former students is a better educated person and is able to make a richer contribution to life around him as a result of attending Northeast Junior College.

One of the ways in which Northeast Junior College has served the cultural interests of this region is in providing instruction on a part-time basis to adults. As individuals and as members of groups, hundreds of our taxpaying citizens have found instruction and inspiration at Northeast Junior College in music, science, literature, history, economics, foreign languages, speech, commerce, and mathematics. One group studied interior decoration; another, typing. Cadet nurses enrolled in laboratory technique and bacteriology. Wives of service men at Selman Field were able to form a special class in health and physical education. The importance of all this is hard to overestimate. Remember that each person thus affected is more valuable to society as a result of the improved training thus obtained. In such ways is the real culture of any region improved.

Northeast Junior College is especially proud of her library with its efficient staff, its beautiful building, and its thousands of splendid books and periodicals. These facilities are always open for the use not only of college students but also to all resident of this area, including men and women of the armed services. Appreciation of this fact is reflected in the widespread use of the college library by non-college people. We at Northeast Junior College hope this will continue and expand.

Among the important contributions to the cultural improvement of northeast Louisiana made by Northeast Junior College is the provision of facilities for concerts, forums, and forums, and meeting of other kinds held at the college. The civic music concerts are presented in the college auditorium. Two churches have held their regular services in the same place. Farm leaders and others frequently meet in the library assembly hall at Northeast Junior College. The Little Theatre group of Monroe has presented its stage productions at the college. These and other uses of the college facilities by the public are added to the lectures, plays, concerts, and recitals presentde by the college and open to the public.

Finally, the cultural importance of Northeast Junior College to Monroe, West Monroe, and to northeast Louisiana can be noted in that intangible something called the cultural tone of any region in which a college is located. There is a real difference in the cultural and educational atmosphere in any locality where there is a college. If this were not true, it should be. The area served by Northeast Junior College is very definitely a beneficiary of this type of influence. As a result, prospective residents are attracted to locate here. Heads of families and business people, able to live in any one of several places, invariably prefer a college town or a town in a region which has o college. Thus as a growing and developing Northeast Louisiana builds Northeast Junior College, so does Northeast Junior College give back in return much that makes this area richer, happier, and a better place in which to live. All of us at Northeast Junior College are committed to the policy of helping our college to profit more by serving better.

Next week, through the columns of this newspaper I shall discuss "the reason why a junior college is able to provide advantages not usually found at other schools."

TECH TRIMESTER TO END OCT. 23

RUSTON, La., Aug. 25.—(Special)—This trimester at Louisiana Tech will end at noon on Tuesday, October 23, following final examinations beginning on Thursday, October 18, at 8:30 a. m., Mrs. Ruby B. Pearce, registrar, has announced.

There will be a week's rest before registration for the second trimester on Wednesday, October 31. Classes for the new term will begin on November 1 and registration will close on November 7, the registrar said.

President Claybrook Cottingham has called attention to the fact that students entering the second trimester of 16 weeks on October 31 and the third trimester of 16 weeks on March 4 will have the privilege of completing the equivalent of two semesters, or one full year, of college work.

The third trimester will close on June 24, which will be Tech's last period of operation on the trimester basis. The college planes to revert to the semester system in September of 1946, according to President Cottingham.

MARRIAGES

A double wedding ceremony took place at the home of Mr. and Mrs. D. W. Harper, Brownville, the past Wednesday night when Sidney Nelson was married to Miss Lovey Ashley, and Woodrow Carter took the marriage vows with Miss Velma Holloway. Participants in both marriages are residents of Delhi.

The ceremony was performed by the Rev. E. L. Tanner, pastor of the Assembly of God Church of West Monroe.

Mr. Nelson is the brother of Mrs. D. W. Harper and has just recently been discharged from the United States army after serving four and a half years, 30 months overseas.

According to the British Air Ministry, the first glider tow across the Atlantic ocean was made in June, 1943. The entire flight from Montreal to England took only 28 hours.

MANY BUILDING PROJECTS SLATED

Construction Totalling $9,-500,000 Predicted In Twin Cities

A backlog of construction, totaling $9,533,948, will begin in Monroe - West Monroe on October 1, 1945, when War Production Board controls are lifted, it was announced yesterday by Wood H. Thompson, Chamber of Commerce president. These figures were determined by a business and consumers survey made in Monroe - West Monroe by the Chamber of Commerce in 1944. President Thompson stated this tremendous construction program, which will provide a high level of employment in the Twin Cities for some two or three years, has been created by delayed construction here from 1941-45 inclusive, Thompson observed. This includes only private construction, and does not include public construction and repairs by city, state and federal governments and private institutions.

Broken down on an itemized basis, this backlog of construction is as follows: Total construction for all business and industrial establishments in Ouachita Parish, $3,566,496; total residential construction, repair and remodeling, $5,967,452, grand total all construction, $9,533,948.

The largest single item in the entire anticipated construction program will be the building of new homes in Monroe - West Monroe. According to the Chamber's consumer survey made in 1944, there existed a total backlog at that time of 658 new homes to be built after the war, which accumulated during the years 1941-44. By adding an additional allowance for 1945, this total backlog is now 790 new homes ready to be built as soon as materials are available. This total averages 158 new homes accumulated annually for 1941-1945, and compares very closely with the 155 new homes built annually here during the four prewar years, 1935-39.

Employment during the next two years in Monroe - West Monroe, aside and separate from construction, and including manufacturing, wholesaling, retailing and service institutions, will be 18.9% higher than in 1940, the last prewar year, and 10.1% higher than in 1943. This anticipated increased employment through regular, private employment channels, plus employment provided through the avenue of this backlog of construction, plus employment provided through public sources of city, Parish, state and federal government, gives assurance of a much higher level of employment in Ouachita Parish in the next two or three years than prevailed during the immediate prewar years of 1938-40.

Whether this high employment le[vel] during the next two or three yea[rs] will provide enough jobs [for] all employable in Ouachita Pari[sh] only the future can determine. [A] known and apparent facts indica[te] however, that there will be little, any unemployment in Ouachita pa[r]ish, once materials are available [and] recovery gets into full swing.

The Twin Cities, with this treme[n]dous backlog of construction in t[he] offing, are in an extremely fortuna[te] position, as compared with ma[ny] cities where wartime industry has r[e]sulted in a residential building boo[m] with more homes built than can [be] occupied in a peacetime economy. T[he] extremely tight housing situati[on] which has existed in Monroe-We[st] Monroe since early 1943, has creat[ed] a real problem for in-migrants, [as] well as local citizens who made [a] real effort to adequately house the[m]. Viewed objectively and over a lo[ng] period, however, this unfortuna[te] housing problem has its rewards [in] that we will be able to build need[ed] homes here when the employme[nt] thus created is really needed.

Besides carrying extra gasoline f[or] planes, auxiliary fuel tanks sometim[es] do another good turn. They carri[ed] beer to the British soldiers in No[r]mandy in 1944.

ECZEMA

A simple way to quick relief fro[m] the itching of Eczema, pimples, angr[y] red blotches and other skin irrita[]tions is by applying Peterson's Oint[]ment to the affected parts. Relieve[s] itching promptly. Makes the skin loo[k] better, feel better. Peterson's Oint[]ment also soothing for tired, itch[ing] feet and cracks between toes. 35c a[t] druggists. Money back if not de[]lighted.—Adv.

STANLEY J. REID
Now
1108 Ouachita Bank Bldg.
OPEN
for
REAL ESTATE
Business
LIST YOUR PROPERTIES WITH ME
Ph. Resident 1914; Home 883
HOUSES-LOTS-FARMS
"I Need Lots Of Lots For Lots Of People"

LOANS
ANY AMOUNT
ON ANYTHING OF VALUE
MOTORS SECURITIES COMPANY, INC.
500 Walnut Street

Get Relief from
SYMPTOMS OF BRONCHIAL
ASTHMA
AND HAY FEVER
Use this modern vapor method that gives you prompt relief from the spasms of Bronchial Asthma. Easy to use . . . economical. CAUTION—Use only as directed.

Here's the Difference!
It's this Nebulizer that turns the solution into a penetrating vapor
ASTHMANEFRIN COMPANY
NEBULIZER AND INHALANT SOLUTION
Ask Your Druggist

KEEP YOUR HOME 15 Degrees COOLER

INSULATE WITH EAGLE-PICHER
"Lasts a Housetime"

Let us give you additional coolness to your home . . . WE ARE SPECIALISTS in the INSULATION FIELD and have the "equipment" and the trained "men". Our job is ALWAYS A CERTIFIED JOB! Phone 365 for an appointment to have your house estimated.

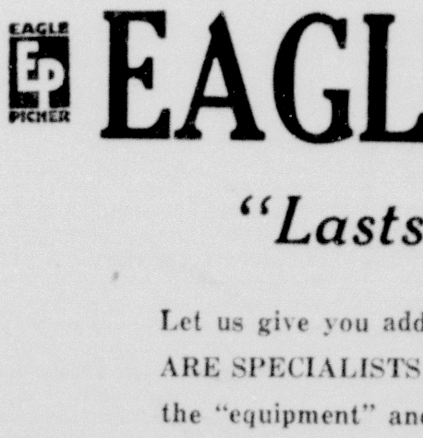

- FIRST COST IS ONLY COST!
- No Down Payment Required!
- Easily Installed
- Fireproof and Water Repellent . . . no muss . . . no fuss.
- Non-Conductor of Electricity

Estimates Cheerfully Given Without Any Obligation

Dealers for Monarch Metal Weather Stripping

YES, WE DO INSTALL IT!
We Can Give You ALMOST Immediate Service

24 Months To Pay

UNITED ELECTRIC SERVICE
Phone 365 907 Louisville Avenue

SELMAN HONORS SONDHEIMER MAN

Posthumous Award Of Air Medal, Oak Leaf Cluster Made To Officer's Sons

Posthumous award of the Air Medal with one bronze oakleaf cluster was made to the small sons of the late Lt. Frederick Schneider, Sondheimer, La., by Col. J. L. Stromme, commanding officer, of Selman Field, at graduation ceremonies of Aviation Cadet Class 325 Saturday morning at the post theater. It was the first peacetime graduation of navigation cadets at Selman Field.

Little Frederick Schneider, three, and his smaller brother, Frank, one, were presented the medal with cluster as Colonel Stromme extended his sympathy to their widowed mother, Mrs. Carrie D. Schneider.

Colonel Stromme, addressing the children, stated: "Though you are too young now to know what award of this decoration means, when you become older you can then grasp the meaning of your father's sacrifice, his devotion to duty and country. These medals always will be a reminder to you of your father's loyal service to his country."

The late flier was killed in action after participating in sustained operations against the Japanese with the Air Force.

For extraordinary achievement in a raid on Jesselton, Borneo, on December 15, 1944, S/Sgt. William E. Danley, former B-24 gunner, was awarded the Distinguished Flying Cross at the ceremonies, by Colonel Stromme. Flying alone in the South Pacific, Sergeant Danley and his crew was commended in the citation for outstanding courage and devotion to duty.

T/Sgt. Theodore V. Lorenzetti, was awarded the Air Medal for meritorious achievements while participating in missions in the Southwest Pacific theater.

Preceding the award of decorations, Capt. Moses Hanna addressed the graduates briefly, outlining their future duties as commissioned officers and flying navigators.

Invocation was given by Chaplain Charley C. Dollar, and benediction was by Rabbi F. K. Hirsch, Monroe. Captain Hanna was introduced by Major William J. Moore, and the oath of office was administered to the new officers by Lt. Robert Price.

LOANS
ANY AMOUNT
ON ANYTHING OF VALUE
MOTORS SECURITIES COMPANY, INC.
500 Walnut Street

RE-UPHOLSTERING

We have a staff of factory trained experts ready to re-upholster, refinish and repair your old furniture.

SOUTHERN BEDDING & FURNITURE COMPANY
101 N. Fourth St. Phone 4013
West Monroe, Louisiana
C. C. (Buster) Peterman, Owner

PORTAGE PULCHRITUDE

Karen Nielsen, left, and Patricia Kinney, of Detroit, add attractiveness to boating in lifting kayak from Red Cedar River, which flows through heart of Michigan State campus.

FOOD HANDLERS' SCHOOL TO BE SPONSORED HERE

Health Unit To Attempt To Improve Conditions In Community

A three-day Food Handlers' school, designed to improve sanitation and insure more healthful conditions at cafes, restaurants, soda foundtains and other establishments serving foods and drinks to the public, will be held here September 25, 26, and 27 by the Ouachita Parish Health Unit with the aid of instructors from the division of public health education of the Louisiana State Department of Health, Dr. William S. Keller, unit director, announced yesterday.

Csborn Willis, chief sanitarian of the Ouachita unit, will have charge of the school, and the Chamber of commerce and all civic organizations of Monroe and West Monroe have been invited to sponsor the three-day session.

Managers of all food and drink establishments in the Twin Cities and outlying areas of the parish have been invited to attend a special meeting tomorrow morning at 9 o'clock at the Health Center for the purpose of discussing the school with health officials. It is hoped that an estimate of the approximate number of food handlers to attend the school can be determined at tomorrow's meeting.

Many complaints regarding conditions in some establishments in the handling of foods and servicing the public have been heard and investigated by local health officials. It is their belief that the most effective way to remedy such conditions is to better acquaint waitresses, cooks, and other food handlers with the growing demands for sanitation and cleanliness.

"The need for such a school has been felt for some time by the Health Department due to the rapid turnover of food handlers, many of which have never handled food before," Dr. Keller declared. "We feel that cafe operators will appreciate the fact that their cooks and waitresses are experienced, and customers likewise will be glad to know that they are being served by individuals that have had instruction in the proper methods of preparation and service of foods."

It is expected that between 400 and 500 will attend the school. The registration of food handlers by sanitarians of the Ouachita Parish Health Unit will begin by the second week in September. Classes will be held twice daily and will last for approximately one and a half hours. The lectures will be the same in the afternoon as that in the morning making it possible for half to attend in the morning and the other half in the afternoon so that it will not be necessary to close the establishments at any time.

The course will cover the following:

Communicable Diseases: The relation of bacteria to disease, types of disease, and the common methods by which diseases are transmitted are discussed in this course. Also, the causes of decay and fermentation and the carbon and nitrogen cycles are studied.

Medical Zoology: The spread of disease by insects and related animals is taken up in this course. The fly and other insects as a health menace are studied, as well as their life cycles habits, how they spread disease, and their economic importance. The rat and other rodents are discussed, their importance as a public health problem and their importance from an economic standpoint.

Foods: This course covers food spoilage and food preservation, the agencies responsible for food spoilage, methods of food preservation, and the relation of micro-organisms, animal life, and other agencies. Food poisoning and food infection and the illnesses caused by them are also covered in this course.

Disinfection and Sterilization: This course first takes up the effect of disinfecting agents on bacteria, as well as the various disinfectants and their uses. It also includes a study of the sterilization of eating and drinking utensils and a discussion of the methods by which diseases are transmitted from customer to customer and from food handler to customer.

Personal Hygiene and Sanitation: This covers the personal hygiene of the food handler, rest room sanitation, hand washing, value of health certificates, blood tests, etc. It also includes a discussion of uniforms, personal appearance, proper use of the side towel, and the relation of the spread of disease to the conduct of the food-handler.

In addition to the lectures, movie films will be shown illustrating the lectures.

At the close of the three day course, all food handlers completing the study will be given a certificate which he or she may take with them showing that they have had food handling instruction and which will be helpful if they leave one place and seek employment elsewhere.

In addition, each food establishment with at least 75 per cent of their employes completing the course, is given a placard signed by the health officer. This placard is displayed in the establishment and customers will know which establishments have trained food handlers.

"As this is an attempt by the health department to better condition in eating and drinking establishments, we earnestly solicit the cooperation and support of the operators of food handling establishments and of the citizens of Ouachita Parish," Sanitarian Willis said.

Dr. Keller, director of Ouachita Parish Health Unit, and Mr. Willis, chief sanitarian, will attend a three-day school in Shreveport this week for the purpose of observation.

ALL-DAY SERVICES AT CHURCH OF GOD

All-day services will be held Sunday at the Church of God, 809 Montgomery, in West Monroe. Services will begin at 10:00 a. m. The pastor, Reverend Dewey Herndon, will bring the message for the morning worship. His subject will be "The Seven Locks Of Sampson". Dinner will be served on the church grounds.

The afternoon services will resume at 1:30 p. m. at which the Revend Horace Taylor, pastor of The Church of God in Monroe will speak. A baptismal service will conclude the services for the day. The regular Sunday evening worship will begin at 8:00 p. m. Communion and feet washing will be a feature of the evening service. The sermon topic will be "The Church of God". Opportunity for membership will be given.

Special singing and good music will be a part of each service including Miss Inez Chambers of Columbus, Ga., who will sing and play the accordian. The public is cordially invited to attend all the services.

Before the U. S. Department of Commerce gives official approval to a propeller, it must be tested on the ground, mounted on an internal combustion engine.

ACOUSTICON
Hearing Aids
Batteries, Impressions
For Custom Ear Molds
Hearing Aids Supports
Mrs. Emma Whitfield, Dealer
Amman Bldg., 2nd Floor.
DeSiard & Second

Atom-Bomb Secrecy Hailed As Voluntary Censorship Triumph

By Byron Price
(Director of Censorship)

WASHINGTON, Aug. 25.—(AP)— Every newspaperman and broadcaster in the United States should be proud of his part in operating the wartime voluntary censorship which has just ended. Together they kept out of print and off the air a vast quantity of information which could have helped the enemy.

This self-censorship accomplished more, perhaps, than any newspaperman or broadcaster realizes, despite the fact that no law and no penalty were held over the heads of editors and radio station executives. Moreover, this activity, unique in history, was conducted without violating the American tradition of a free press and free speech, for there were no restrictions on criticism or opinion.

The outstanding achievement of this voluntary censorship involved the secrecy in which the atomic bomb was developed. The press and radio carefully avoided discussing this scientific development in advance of its actual use against the Japanese. As a result its employment was an astounding surprise to the enemy.

Maj. Gen. L. R. Groves, under whose magnificent direction the project was carried out, has asked me to express his appreciation to editors and broadcasters in the following note:

"May I express my gratitude to you, the members of your staff and, through you, to all the members of the American press and radio who have been so cooperative in withholding information concerning the atomic bomb project. I would be happy if you would inform the press and radio of my feelings."

There were countless other cases in which press and radio kept out of circulation such vital war information as troop and ship movements, battle plans, military intelligence activities and the development of other secret weapons besides the atomic bomb for which the enemy gladly would have paid a division of troops to learn.

It is no overstatement to say that the vigilance of American editors and broadcasters saved the lives of countless American soldiers and sailors. Surely no higher accolade of patriotic service would be desired.

The new P-51H, Mustang, is the world's fastest propeller-driven airplane. It will travel well over 460 m.p.h. It is good for high altitude flying and has a long flying range.

For Misery In the Back, Dribbling, Getting Up Nights, Try Dr. Bond's K and B. Used for 50 Years. Caution Use only as directed. Price 60c and $1.20

THE WORLD'S GREATEST MUSIC—SUPERBLY RECORDED

Music Appreciation RECORDS

IMMORTAL CLASSICAL SELECTIONS

Brilliant Interpretations by Distinguished Artists, Symphony and Concert Orchestras On 10-Inch Double-Faced Records. Each Record, 34c (Including Excise Tax)

601 MOONLIGHT SONATA (Beethoven) (Piano)
SEXTETTE FROM LUCIA DI LAMMERMOOR (Donizetti) (Concert Orchestra)
602 SERENADE (Schubert) (String Ensemble)
EXCERPTS FROM SYMPHONY No. 5 IN E MINOR (Tchaikovsky) (Concert Orchestra)
603 NOCTURNE IN E FLAT MAJOR (Chopin) (Piano)
DANCE OF THE HOURS (Ponchielli) (Symphony Orchestra)
604 ANITRA'S DANCE (Peer Gynt Suite No. 1) (Grieg) (Concert Orchestra)
LIEBESTRAUM (Liszt) (Piano)
605 THE BLUE DANUBE (Strauss) (Concert Orchestra)
WINE, WOMEN AND SONG and SWEETHEART WALTZ (Strauss) (Concert Orchestra)
606 TALES FROM VIENNA WOODS (Strauss) (Concert Orchestra)
SOUTHERN ROSES (Strauss) (Concert Orchestra)
607 ARTIST'S LIFE (Strauss) (Symphony Orchestra)
WALTZ OF THE FLOWERS (Tchaikovsky) (Symphony Orchestra)
608 EXCERPTS FROM HUNGARIAN RHAPSODY No. 2 (Liszt) (Piano)
VOICES OF SPRING (Strauss) (Concert Orchestra)
609 EMPEROR WALTZ (Strauss) (Concert Orchestra)
EVENING STAR (From Tannhauser) (Wagner) (Cello and Piano)
610 GOLD AND SILVER (Lehar) (Symphony Orchestra)
SLEEPING BEAUTY WALTZ (Tchaikovsky) (Concert Orchestra)
701 TRAUMEREI (Schumann) (Concert Orchestra)
HUMORESQUE (Dvorak) (Concert Orchestra)
702 SONG OF INDIA (Rimsky-Korsakov) (Concert Orchestra)
MY HEART AT THY SWEET VOICE (Saint-Saens) (Concert Orchestra)
703 MELODY IN F (Rubinstein) (Concert Orchestra)
NARCISSUS (Nevin) (Concert Orchestra)
704 SPRING SONG (Mendelssohn) (Concert Orchestra)
MIGHTY LAK' A ROSE (Nevin) (Concert Orchestra)
705 HYMN TO THE SUN (Rimsky-Korsakov) (Concert Orchestra)
TURKISH MARCH (Mozart) (Symphony Orchestra)
706 MERRY WIDOW WALTZ (Lehar) (Concert Orchestra)
INTERMEZZO (Cavalleria Rusticana) (Mascagni) (String Ensemble)
707 VALSE TRISTE (Sibelius) (String Ensemble)
SLAVONIC DANCE No. 3 (Dvorak) (Symphony Orchestra)
708 CAUCASIAN SKETCHES (Part 1) (Ippolitow-Iwanow) (Symphony Orchestra)
CAUCASIAN SKETCHES (Part 2) (Ippolitow-Iwanow) (Symphony Orchestra)
709 POLOVETZIAN DANCES (Part 1) (Borodin) (Symphony Orchestra)
POLOVETZIAN DANCES (Part 2) (Borodin) (Symphony Orchestra)
710 OVERTURE (Nutcracker Suite) (Tchaikovsky) (Symphony Orchestra)
MARCH (Nutcracker Suite) (Tchaikovsky)
711 PRELUDE AND FUGUE IN E FLAT MINOR (Part 1) (Bach) (Concert Orchestra)
PRELUDE AND FUGUE IN E FLAT MINOR (Part 2) (Bach) (Concert Orchestra)
712 AVE MARIA (Schubert) (Concert Orchestra)
CRADLE SONG (Brahms) (Concert Orchestra)
713 HUNGARIAN DANCE No. 6 (Brahms) (Violin)
SLAVONIC DANCE No. 8 (Dvorak) (Symphony Orchestra)
714 DANCE OF THE FLUTES (Nutcracker Suite) (Tchaikovsky) (Symphony Orchestra)
LARGO (New World Symphony) (Dvorak) (Symphony Orchestra)

F. G. BUTCHER MUSIC CO.
MUSICAL MERCHANDISE
108 Catalpa St. Phone 3702 Monroe, La.

Fashion FOOTWEAR FORECASTS
AS NATIONALLY ADVERTISED
IN HARPER'S BAZAAR · VOGUE
MADEMOISELLE · GLAMOUR · CHARM

Johansen SHOES
EXCLUSIVE AT BETTER STORES AND SHOPS

The "Scandal" in Black Suede
$7.95

SEE THESE STUNNING FALL MODELS AT
THE Palace
AIR-CONDITIONED

PALACE

BACK-TO-SCHOOL with MARY MUFFET

Junior casuals as the school crowd loves them . . . saucy and full of youthful exuberance in a gay variety of styles that take you from Junior High through a College degree with highest honors. Shown exclusively at the Palace in Monroe.

As Advertised In MADEMOISELLE

(ABOVE)
One of those "little" suits, tailored to play up your lovely figure and unmistakably Mary Muffet with its look-at-me-detail. 100% wool jersey. Fall colors.
29.75

(ABOVE)
SOLID SUITOR—Come cool weather, you'll live in this free and easy twosome. Young . . . charming . . . full of personality . . . your personality. 100% wool jersey. Bright pastels.
29.75

(RIGHT)
"Heart-Felt"—two-piece suit in Sportwill, a 20% wool and rayon. Green, Brown or Black.
19.75

(RIGHT)
"Radiat'r" — long torso two-piecer in Varsity rayon gabardine. Bright tones or pastels. Junior Sizes 9 to 15
14.95

College Shop
Second Floor

THE Palace
AIR-CONDITIONED FOR YOUR SHOPPING COMFORT

Monroe Morning World

FOUNDED OCTOBER 20, 1929, BY ROBERT EWING
Published Every Morning Except Monday by
NEWS-STAR—WORLD PUBLISHING CORPORATION
110-114 North Second Street

JOHN D. EWING, President — WILSON EWING, Publisher

SUBSCRIPTION RATES

	Daily and Sun. News-Star	Daily and Sun. Combination	Daily and Sun. World
Week	25c	35c	25c
1 Month	1.00	1.50	1.00
3 Months	3.00	4.50	3.00
6 Months	6.00	9.00	6.00
1 Year	12.00	18.00	12.00

MEMBER OF ASSOCIATED PRESS

The Associated Press is exclusively entitled to the use for republication of all news dispatches credited to it or not otherwise credited in this paper and also to local news published herein.

THE BRANHAM CO., National Advertising Representative. Offices: New York, Chicago, Atlanta, Dallas, Detroit, St. Louis, Kansas City, San Francisco and Los Angeles. Entered as second-class matter at the Monroe (La.) post office, December 10, 1929 under the Act of March 8, 1879.

TO CALL THE MONROE MORNING WORLD

From 8 a.m. to 8 p.m. (Saturdays, 9 p.m.), all departments may be reached by calling 4800. From 5 p.m. to 8 a.m., call the following:

Business Office .... 4804 Managing Editor 4801
Editorial Room .... 4800 or 4803 Mailing Room 4802

The Monroe Morning World is an independent newspaper. It prints the news impartially. It supports what it believes to be right. It opposes what it believes to be wrong, without regard to party politics.

Our War Debt

If all the words that have been written about our obligations to the returning service men were laid end to end, the resulting text would be very monotonous, indeed.

Yet, in view of recent experiences, and in view of the imminent return of millions more of our war veterans to civilian life, it seems necessary to go over the subject again.

It would be absurd to think that the average person does not realize his obligation to the men who braved death, and in too many cases met death, that we at home might go on enjoying freedom from the horrors of bombs and shells and the terrors of an invasion and war on our own soil. We and our neighbors do feel indebted toward these men. But in every-day practice that feeling seems to be repressed, and we have this picture:

The fighter turns in his gun, puts on civvies, and tries to find a job and a home for his family. Time after time he's told by indifferent landlords that if he has children he's out of luck. If he finds a place, the rent is too high for his uninflated pocketbook. In many cases he finds his old job filled and he's shunted into an insignificant spot which barely complies with the draft law's requirements.

If he wants to build or buy a house, he finds himself snarled in the red tape of the GI loan mess. If he's lucky enough to get a business loan, he's immediately prey for all kinds of sharpshooters.

Is this the reception we planned for our sons and husbands and brothers? Can we blame these men if, after repeated instances of such mistreatment, they become bitter and wonder if all those things they were told—about fighting for a better world—weren't just a lot of malarkey?

There is, of course, an obligation on the part of the veteran.

The young fellow who left a job as a junior clerk to enlist in the air force, became a bomber pilot, commissioned as major with the corresponding high pay, cannot expect to step into such a high-salaried job as soon as he steps out of uniform. Nor can he expect that everyone he meets will know how many times he's been decorated and treat him with added deference. He must learn to slow down the tempo of his living, and go along with the restrictions that have been necessary in war time and which will continue, in many instances, for many post-war months.

The majority of fighters are so relieved to be through with killing that they are glad to live quietly and ask no favors, but there are a few who must learn. Just as some of us on the home front must learn that our debt to these men is not just a popular saying, but must be put into daily practice.

TRIAL OF WAR CRIMINALS

It is no exaggeration to describe as revolutionary the trials of German war criminals which will begin in Nuernberg in a few days. That extreme term is justified not only because the proceedings will represent an effort by the Allies to punish individuals for acts which never before have come before any court but because of the modifications in the rules of evidence.

The unprecedented nature of the trials has been explained by Justice Jackson himself. "I want to make it clear," he said, "that we have taken an important step forward in this instrument of fixing responsibility of war-mongering, among whatever people, as an international crime. We have taken another in recognizing an international accountability for persecutions, exterminations and crimes against humanity when associated with attacks on the peace of the international order."

In all history there is nothing like this. Men who started the war will be called to account. Offenses which took place before the war will be considered by the court. Minor officers convicted of brutality may be punished even though they acted simply on the orders of their superiors. When the trials are over a new trail will have been blazed through the tangled field of international law.

With respect to the rules of evidence, a compromise has been reached between the European and American systems. The proposed regulations are more stringent than those in effect in America in some directoins and softer in others. The general hope will be that nothing happens to prevent the imposition of full penalties upon the guilty and that the Allies will lack neither the will nor the means to go through with this uncomfortable but necessary business.

SERVING WITH HONOR

When a grateful government gets around to passing out citations for civilian activities which helped to win two wars, one of the first should go to American railways. In spite of a serious manpower shortage, and entire lack of new equipment since before hostilities, passenger traffic this year is expected to reach the amazing total of 105,000,000,000 passenger miles, five times that of 1939, and two and one-half times that of 1918, the record year.

Freight tonnage has been equally record-breaking. At present the railroads are carrying approximately 9,000,000 tons a month of army freight and express, and 90 per cent of all navy freight. To the railroads goes a major share of the credit for the success attained by American industries, in transporting not only raw materials but finished products as well, during the months when the nation was in highest gear industrially.

It hasn't been so long since pessimists were writing off railroads as a major factor in transportation. Buses, trucks, airplanes were to take over the job. The emergencies of war have served to discredit such predictions and to again put the railroads in the forefront of the nation's transportation system.

Secretary Anderson's report on the Atchison cave is very much to the point. It is ready to store surpluses which do not exist.

Von Ribbentrop is surprised anyone should think he is a war criminal. In fact, he may yet insist he is as good a friend of the Allies as France.

Jimmie Fidler IN HOLLYWOOD

HOLLYWOOD, August 25—Friends of Nora Eddington say there isn't a chance that she'll reconcile with Errol Flynn; she and the baby are living with her mother in Long Beach . . . Mickey Rooney has bought a manse on the French Riviera . . . Add good news: the announcement that Susan Peters, still bound to a wheel chair, will star in a radio series, slated to take the air September 1.

Maybe David O. Selznick oughta retitle "Duel in The Sun" and call it "The Hatfields and the McCoys," everyone's feuding and the director King Vidor, has walked off the job four times! . . . Louis B. Mayer has asked Columbia to sell him the contract of his favorite private-life rhumba partner, Ann Miller . . . Sabu, who won enough decorations in the Air Force to make Goering jealous, has ultimatumed Universal press agents to stop referring to him as "The Elephant Boy;" he says he's earned a man's status.

Wotzis about Esther Williams hostessing a V-J party that lasted 2 1/2 days? . . . Irving Berlin's daughter, Mary, is being screentested by Warner Brothers . . . All that stands between Jeanette MacDonald and an RKO contract is her demand for the right to okay all screen stories . . . Geraldine Fitzgerald has canceled her New York stage engagements, and will remain in Ireland to make at least two movies.

Lt. Jackie Coogan has been offered an executive job by the Leister-Kauffman Glider Corporation. . . . Nominated for the Hit Parade: "Red, Hot and Beautiful," a Jimmy McHugh-Harold Adamson tune featured in 20th Century's "Doll Face." . . . Brian Aherne is buying an apartment house from Garbo, who owns a flock of them. Add Hollywood heroines: Annelle (Mrs. Mark Stevens) Hayes, who immediately resigned her own acting contract when her husband landed the lead in RKO's "All Brides Are Beautiful."

PREVIEW NIGHTS: Pic of the week: Paramount's "Love Letters" (Jennifer Jones-Joseph Cotten-Ann Richards). Screen artistry at its best embellishes a spellbinding story. . . . For your should-see list: MGM's "Ziegfeld Follies." A constellation of Metro's brightest stars highlight a sparkling musical. . . . Paramount's "The Lost Week-End" (Ray Millard-Jane Wyman). One of the strangest books of recent years provides plot for one 1945s best dramatic films. For adults only. . . . 20th Century-Fox's "State Fair" (Dana Andrews-Jeanne Crain-DickHaymes). An old friend in new clothes—and you'll like the results. . . . United Artists' "Paris-Underground" (Constance Bennett-Gracie Fields). As many thrills and laughs as a scenic railway. . . . So-So: Paramount's "Follow That Woman" (William Gargan-Nancy Kelly). Murder mystery that follows the old familiar formula. . . . Best performance: Ray Milland in "Lost Week-End." An actor who's had too few exacting roles makes the most of a great one.

"Mutiny on the Bounty" and its two sequels, "Men Against the Sea" and "Pitcairn Island" rank high in modern American literature, not only because of their style but because the authors, Charles Nordhoff and Norman Hall, stuck to historical fact that remarkable fidelity. I vaguely remember reading an article by Hall, in which he proclaimed allegiance to fact as one of the most sacred duties of the historical novelist. So now what happens? Why, MGM is to make a sequel to "Mutiny on the Bounty," in which history is going to take a very brutal beating. Instead of being murdered on "Pitcairn Island," as he was in fact, Fletcher Christian, portrayed by Clark Gable, is going to cavort romantically through South America and then return to England to reorganize the King's Navy. It may make a good picture, but there are many people who, remembering the former ideals of Nordoff and Hall, are going to charge Hollywood with contributing to the delinquency of historical novelists.

Somebody's slipping. The other day, the following item appeared in a local column: "After inviting Brian Donlevy on his first deep sea fishing expedition, Clark Gable and Director Walter Lang caught nothing, while Donlevy landed a 40-pound barracuda." The item was tucked away like an obscure after-thought, and that made my fisherman's blood boil. When a movie star catches a fish (?) that is nearly twice the size of the previous world's record for California barracuda, it should rate bannerlines.

I see that one producer "drove all the way to Hollywood and Vine, just to fire off his .45 when he received news of the Jap surrender." The urge to fire a gun at that corner is understandable. One sees so many people there whom it would be a pleasure to shoot.

(Distributed by McNaught Syndicate, Inc.)

BY HENRY McLEMORE

By Mrs. Henry McLemore

You never can tell when you'll learn the most amazing things.

With President Truman to speak at 7 p. m. and officially announce the Japanese surrender, I switched on the radio at five minutes to seven and here is what I heard:

"Of all living creatures, the snail has the most teeth. The snail has 14,175 teeth, arranged in three layers."

After that, the president's speech was anti-climactic. I couldn't get the thought of those 14,175 little snail teeth out of my mind. While my friend lit out for Times Square, and the V-J night celebration, I tucked myself in the corner of the sofa and thought of the snail.

Who ever counted the 14,175 teeth in the first place? What man or woman was it who right out of the blue, said, "I am going to count the teeth of a snail?" How, with all the occupations there are in this world, does anyone finally hit upon snail teeth counting as a career? And, I ask you, how do the parents of a man or woman who has chosen such a career feel when, asked how their child is doing? They have to answer: "Oh, fine, thank you. He is counting snail's teeth in Boston, with one of the biggest snail teeth's counting firms in the country."

It must be a great blow to Mr. and Mrs. William J. Snail when they discover that their son, Willie, has crooked teeth and must have braces put on them. There goes the family nest egg. There goes the rainy day savings. As a matter of fact, there goes a hundred rainy day savings. Paying for the bracing of two or three thousand teeth wouldn't be too bad, but when a snail has to fork out for the bracing of 14,175 teeth, he'll have to reach down in the sugar bowl for sure.

As V-J night wore on, I continued to muse on the snail and his remarkable molar equipment. Oblivious to the shouting and the horns and firecrackers, I pictured a scene or two in the office of a dentist specializing in the treatment of snails.

A snail comes in, picks up a June, 1939, copy of the American Legion Magazine, and fearfully awaits his turn. He grows sadder by the minute as he worries about the condition of his mouth.

Then he is ushered in, plopped in the chair, his head tilted back, and the dread command "Open, please!" given him.

He opens.

Then his heart is flooded with sunshine when the dentist, after a quick survey, says:

"What are you so worried about? Your teeth are in pretty good shape. You have only 3,672 cavities. The other 10,000 or so of your teeth are as sound as a dollar. Two or three visits and you'll be all fixed up."

Of course, in many cases the dentist would be likely to find more serious trouble with a snail patient. It would be a shock, indeed, to have a dentist tell you that you needed an 11,493-tooth bridge. That would be enough to make the bravest snail go back in his shell.

I went to sleep thinking to myself that it is no wonder a snail travels at a snail's pace. Think of the dental floss he has to carry.

(Distributed by McNaught Syndicate, Inc.)

SUNDAY SCHOOL LESSON

The Sunday School Lesson for Sept. 2
Scripture: Genesis 37:39-41:43
By William E. Gilroy, D. D.

It is not often that grandsons surpass their grandfathers in character and greatness of achievement. Too often, the process through son and grandson has been dissipation and wasting of what a vigorous, achieving grandfather has built up; and the frequency of this in American life has led to the familiar adage about there being three generations from shirt-sleeves to shirt-sleeves.

Joseph, Israel's and Egypt's great provider, is a conspicuous exception. Here was a man of rich, unsullied character, whose purity of motive and purpose marked him as greater than any of his patriarchal ancestors. His father, Jacob, before responsibilities and troubles refined his character, had against him a record of self-seeking and trickery; Abraham and Isaac, with their fine peace-loving qualities, had against them the unethical episode of representing their wives to be their sisters. But in the whole story of Joseph there is not the slightest blot on a noble character and a great career.

Perhaps nearest to a defect in him was his dreaming of his own superiority and aggrandizement, and his too naive speaking of the dream, that brought upon him the rebuke of his father. "Shall I and thy mother and thy brethren indeed come to bow down ourselves to thee to the earth?" The incident suggests that Joseph might easily have become nothing more than the spoiled brat of an aged and doting father. But adversity came in to save him, and in adversity the true character of the boy appeared.

Some men are made, some are destroyed, by adversity; and prospecity, too, makes and builds up some while it leads to the downfall and ruin of others. It was the greatness of Joseph that he could stand both adversity and prosperity without the slightest wavering of his integrity and purpose.

Adversity struck him, and struck him hard. For a mere boy to be torn suddenly from the softness and adulation of an indulgent father, sold into slavery and carried off to a far country, might have been enough to break his spirit. But Joseph overcame it, and by his ability and character became the great man in Potiphar's household, only to be suddenly cast down and thrown into prison because of the false accusation of Potiphar's wife. Here, too, adversity dogged his path, for the butler whose dream he interpreted, and whose release from prison he predicted, forgot all about him in the happiness of his restoration and Joseph languished in prison for two years more.

But through his adversity came his elevation, for they brought him from the prison to interpret Pharaoh's dream, and to become the chief power in Egypt. Now the point of it all is that in adversity and prosperity alike Joseph felt himself to be an instrument in God's hands. It is a great thing to have that sort of faith in God and in God's plans and purposes. Joseph is an earlier example of what made the Apostle Paul great and strong; for it was this same faith that "all things work together for good" that upheld Paul in suffering and persecution as well as in times of great achievement.

THEFT OF SHOTGUN IS REPORTED TO POLICE

The theft of a 12-gauge Winchester was reported to Monroe police yesterday by Mrs. J. L. Wilson, 309 Layton avenue, who said the gun had been taken from her home some time during the past months.

Chief J. D. Busby said Mrs. Wilson had offered a reward of $10 for information leading to recovery of the gun.

Eighty-eight million motor vehicles have been produced in the United States in the past 45 years.

BELIEVE IT OR NOT By Ripley

EXPLANATION OF YESTERDAY'S CARTOON
ALL ITEMS SELF-EXPLANATORY
(Copyright, 1945, King Features Syndicate, Inc.)

IN WASHINGTON

By Douglas Larsen
(NEA Washington Correspondent)
(Peter Edson is on Vacation)

WASHINGTON—Technically there is no more censorship of news. Byron Price, office of censorship head, formally ended it with a flattering statement on the splendid job the various media of news dissemination had done in cooperating with him. Newspapers countered with praise of what Price had done.

It is generally agreed that within his sphere Mr. Price did a sensational job with his assignment. It was plenty tough, but he kept a clear head, never got carried away with his duties and everybody ended up happy about it.

During his period of service with the U. S., however, he saw an ugly development in the various federal agencies which he tried unsuccessfully to stop. Under the disguise of war censorship practically every agency, whether its function had anything to do with the war effort or not, plugged up virtually every legitimate news source. The order went out that no government employe, regardless of rank, could speak to the press unless what he said was cleared and censored by the public relations office.

In addition to this strangulation of news within the agencies, office of war information ordered that the official agency announcements be cleared with OWI. No government employe was permitted to speak to the public about any subject until his script had been cleared. That is why so many officials were prohibited from taking part in open forum discussions or debates. Only a few top men who could be trusted to say nothing out of line in the heat of an argument were given this right. This was political censorship plain and simple. Byron Price fought against it.

But since the end of the war there has been no relaxation of this type of censorship. A few "now it can be told" stories will come out, but the struggle to keep anything out of print that might not look so good for the agency continues.

War And Navy Gag Still Tight

Both War and Navy Departments have reiterated orders to its civilian and military personnel that nothing is to be given to the press that isn't first cleared through public relations. This idea of an agency having the vested right to okay any news coming out of it is almost becoming accepted as a fact within the government.

From time to time, public-spirited officials come out with something that expose corruption and inefficiency. They feel that their duty to the people they serve is greater than to the bureau head. Too often this "leak" is a half-truth, planted to knife an enemy in the back. Denials all around will follow. It usually ends with the accuser getting fired, or transferred if he has enough pull.

Most enterprising reporters have their contacts in the various agencies in order to by-pass the public relations office. This situation results in much misinformation. The iron-clad understanding between a reporter and his contact is that he will never quote him directly or reveal his source of information. Knowing that reporters are pretty reliable in this respect, contacts are tempted to hand out bits of information as "feelers" or to further their own ends.

Price Favors Freedom Of News Sources

Instead of having to duck around corners and sneak into offices for news, Byron Price would have complete freedom of all news sources. A reporter would be able to get a statement or information from a government official speaking independently. He could check it and get the other side of it, if it's a controversial subject. In light of the facts, he could weigh the news value and give it to the public.

With newsprint scarce, much of what has gone on in the government hasn't been considered sufficiently important to compete with war news. As a result things which normally would have gotten a complete airing in the press have had sketchy treatment.

From now on in it will be a struggle between news-gatherers and the bureaucrats who would like to remain holed up in anonymity in their bailiwicks.

KMLB
1230 Kilocycles

SUNDAY

7:00—News Summary	ABC
7:05—The Woodshedders	ABC
7:30—Emmanuel Baptist Church	Local
8:00—Corres Around the World	ABC
8:15—Golden Pages of Melody	Local
8:30—Old Fashioned Revival Hour	Local
9:30—This Is Music	Local
10:00—String Quartet	ABC
10:30—News	Local
10:45—Musical Americana	Local
11:00—Catholic Church	Local
12:00—John B Kennedy, News	ABC
12:15—Stars in Your Window	Local
12:30—Sammy Kaye's Serenade	ABC
12:55—Sunday News Extra	ABC
1:00—Second Baptist Church	Local
1:30—Musical Question Box	Local
2:00—Baptist Church	Local
2:30—The Washington Story	ABC
3:00—Darts for Dough	ABC
3:30—Sunday on the M-K Ranch	ABC
4:00—Mary Small Revue	ABC
4:30—Charlotte Greenwood Revue	ABC
5:00—Philco Summer Hour	ABC
5:30—Sunday Evening Party	ABC
6:00—Drew Pearson in Person	ABC
6:15—Don Gardiner, News	ABC
6:30—Sundown Serenade	Local
7:00—String Ensemble	ABC
7:15—Great Moments in Sports	Local
7:20—Baseball Scores	Local
7:25—Weekly Business Review	Local
7:30—The Fighting A A F	ABC
8:00—Jergens Summer Edition	ABC
8:15—Hollywood Mystery Time	ABC
8:45—Jimmy Fidler	ABC
9:00—Trans-Atlantic Quiz	ABC
9:30—Music by Harry James	ABC
10:00—Chez Paree's Orchestra	ABC
10:15—Vera Massey	ABC
10:30—Roseland Ballroom Orchestra	ABC
11:00—News Summary	ABC
11:05—Your Radio Chaplain	Local
11:15—Sine off	

KNOE
1450 Kilocycles

SUNDAY

7:00—News Summary	NBC
7:05—Organ Recital	NBC
7:30—Boone County Neighbors	NBC
8:00—World News Roundup	NBC
8:15—Church of the Wildwood	NBCT
8:30—News	Local
8:35—String Quartet	NBC
9:00—National Radio Pulpit	NBC
9:30—News	Local
9:35—Words and Music	NBC
10:00—Stories of a People	NBC
10:30—News Highlights	NBC
10:45—Southland Singing	NBCT
11:00—Methodist Church, W Monroe	Local
12:00—News	Local
12:05—Organ Melodies	NBCT
12:15—Americ United	NBC
12:30—Chicago Round Table	NBC
1:00—Stars of the Future	NBC
1:30—Pappy Smith	Local
1:45—Lutheran Hour	Local
2:15—News	Local
2:25—Fashions on the Air	Local
2:30—Musical Salute	NBCT
3:00—The Army Hour	NBC
3:30—Music America Loves Best	NBC
4:00—General Motors Symphony	NBC
5:00—The Catholic Hour	NBC
5:30—Monroe Police Quartet	Local
6:00—Wayne King	NBC
6:30—Bandwagon Mysteries	NBC
7:00—Diamond Dramas	Local
7:15—News	Local
7:20—Memorable Music	NBCT
8:00—News and Sports	Local
8:15—Fashions on the Air	Local
8:20—Knickerbocker Four	NBCT
8:30—Sunday Song Service	NBCT
8:45—Waltz Lives On	NBCT
9:00—Washington Inside Out	Local
9:05—Symphony of Melody	NBCT
9:30—Sammy Kaye	NBCT
10:00—News Summary	NBC
10:15—Story Behind Headlines	NBC
10:30—Pacific Story	NBC
11:00—News Summary	NBC
11:05—Music by Shrednik	NBC
11:30—Francis Craig Serenade	NBC
11:55—News Summary	NBC
12:00—Sine	

BIBLE THOUGHTS

Truly in vain is salvation hoped for from the hills, and from the multitude of mountains: truly in the Lord our God is the salvation of Israel. —Jeremiah 3:23.

The greatest vicissitude of things amongst men is the vicissitude of sects and religions.—Bacon.

UNION FILES SUIT AGAINST CROSBY

Mayor, Sheriff Accused Of Using Force To Break Up Picket Line

SHREVEPORT, La., Aug. 25.—(AP)—The building construction trades council of Lake Charles Saturday filed suit in federal court against the Crosby Construction Corporation of Mississippi, the mayor of De Ridder, La., and the Beauregard parish sheriff for alleged violence and force in attempts to break up a union picket line on a construction job near De Ridder.

William Perry, Beauregard sheriff, and Mayor Cecil R. Middleton of De Ridder, were named defendants along with the Crosby Corporation, which is engaged in construction of a turpentine and resin plant two and one-half miles south of De Ridder.

The complaint charges that the defendants and their employes have threatened both force and violence, including the use of firearms, in "wrong and unlawful" attempts to disperse the peaceful picket line. The company is alleged, on August 15, to have broken an agreement with the union to maintain a "closed shop" policy on the job. The picket line resulted.

Most of the trouble occurred August 21, when according to the complaint, Sheriff Perry, acting as a "strike-breaker," and assisted by a deputy, aided company men in attempting to halt the picketing. H. A. Brondum, company superintendent, is alleged to have helped in the effort by threatening the men with a gun.

The mayor and sheriff together threatened that the citizens would take matters into their hands unless the line was disbanded, the complaint said. It added that a large crowd of citizens did appear at the plant site on Aug. 22, and make threats.

Declaring the actions unlawful under federal statues, the plaintiffs ask that a restraining order be issued against the defendants to prevent any further interference. Hearing on the temporary injunction has been set for Sept. 10, in Monroe.

KWKH
Shreveport
1130 Kilocycles

SUNDAY

6:00—News	Local
6:05—Sunday Morning Serenade	Local
6:30—News	Local
6:35—Sunday Morning Serenade	Local
7:00—News	CBS
7:05—Organ Fantasies	CBS
7:15—Sacred Heart Program	Local
7:30—Jubilaries	CBS
7:45—Southern Presbyterian Church	Local
8:00—CBS Morning News	CBS
8:15—Church of Christ	Local
8:30—Religious News Reporter	Local
8:45—Dixie Four Quartet	SQN
9:00—The Voice of Phophecy	Local
9:30—Camp Meeting Choir	CBS
10:00—Warren Sweeney, News	CBS
10:05—Blue Jacket Choir	CBS
10:30—Invitation Learning	CBS
11:00—Morning Services	Local
12:00—Lutheran Laymen's League	Local
12:30—U P News	Local
12:45—Edward R Murrow	CBS
1:00—The Stradivari Orchestra	CBS
1:30—World News Today	CBS
1:55—CBS Presents Olin Downes	CBS
2:00—Philharmonic Symphony	CBS
3:30—Robert Armbruster's Orchestra	CBS
4:00—The Family Hour	CBS
4:45—William L Shirer	CBS
5:00—Silver Theater	CBS
5:30—Report to the Nation	CBS
6:00—Men of Vision	CBS
6:30—Jerry Wayne Show	CBS
7:00—Blondie	CBS
7:30—Crime Doctor	CBS
7:55—Ned Calmer & the News	CBS
8:00—Radio Reader's Digest	CBS
8:30—Star Theater	CBS
9:00—Take It or Leave It	CBS
9:30—We, the People	CBS
10:00—Ned Calmer News	CBS
10:15—Old Fashioned Revival	Local
11:15—Charlie Spivak's Orchestra	Local
11:30—Tommy Dorsey's Orchestra	CBS
12:00—News	CBS
12:05—Midnight Frolic	Local
1:00—News	Local
1:05—Sine	Local

New York Day By Day

By CHARLES B. DRISCOLL
Title Reg. U. S. Patent Office

NEW YORK — Gertrude Lawre[nce,] famous English actress, is as info[rmal] as the heart might desire. I met [her] at a party given in honor of her book, "A Star Danced."

At the moment of our introduc[tion] Miss Lawrence was in the cente[r of] a larger room, mostly filled with admirers, come to congratulate [her] upon the book and her safe re[turn] from the fighting areas, where [she] had been entertaining the soldiers.

She shook hands and said imme[diately], "I hope you don't mind, [but] I must pull down this beastly gir[dle]."

Suiting the action to the word, [she] lifted her skirt and thoroughly [ad]justed the girdle, explaining, "[The] elastic is no good, you know."

So as not to embarrass her, I [said], "Yes, I know. We men have m[uch] the same trouble with the shorts [that] have no elastic bands to hold t[hem] up. Pardon me while I pull [mine] up."

Vivacious is the word for [Miss] Lawrence. Her biographies admi[t] 47 years, but the light in her eyes [and] expression in her face are those [of] a much younger woman. Her [con]versation is spirited, witty.

She has appeared in so many [dra]mas and revues that hardly anyb[ody] remembers them all, but she is pr[ob]ably best remembered in New Y[ork] as the star of "Susan and God," [in] 1937, running into 1939.

Author Charles G. Norris, who [died] recently, was a familiar figure [in] New York clubs, particularly [the] Players and Dutch Treat. He was [al]so prominent in the Bohemians, [San] Francisco.

According to my date and obser[va]tion, it was Norris who first depa[rted] from the ancient custom of wea[ring] only black for dinner clothes. Ab[out] 20 years ago he appeared at New Y[ork] dinners in a suit of midnight b[lue,] cut double-breasted. It took [years] for conservative New York to catch up with the idea.

As soon as he saw some of his [fel]low club members adopting the b[lue,] Norris got his tailor to turn him [out] in a gray whipcord dinner suit, [and] wore a colored tie with it, instead [of] the regular black.

New York still hasn't caught [up] with this, although such rad[ical] youngsters as James Montgom[ery] Flagg do not hesitate to wear a [bow] tie with a black or blue evening [out]fit, and Author Fred Kelly appe[ars] at the most formal affairs, includ[ing] Presidential dinners in Washington, [in] a blue business suit.

Norris looked like a business m[an] rather than an author. But so [did] H. G. Wells and Arnold Bennett. [He] was short, mustached, inclined tow[ard] portliness, and quick of step [and] speech.

He liked one-word titles for [his] books, and short words at that. [His] greatest successes were "Sa[lt]," "Bread," "Brass," and "Seed."

Over-dramatic Broadcaster Ce[cil] Foster has joined the ranks of th[ose] who refer to Japan as "the Japan[ese] homeland." When I heard that [I] turned the knob, lest he speak ab[out] resources, as most of the homel[and] broadcasters do.

I don't know of any reference bo[ok] about any one industry that compa[res] in concise completeness with the c[ur]rent "Film Daily Yearbook."

It is a heavy tome, and packed w[ith] information in the leanest possi[ble] form.

But Sam B. Pitchford, of Walhal[la,] S. C., tells me that a Kansas friend [of] his, during the recent hot spell, s[aw] a hound chasing a jackrabbit, a[nd] both were walking.

(Released by McNaught Syndicate, Inc.)

CHENNAULT HOPES TO VISIT LOUISIANA

WASHINGTON, Aug. 25.—(Special)—Maj. Gen. Claire L. Chennault sa[id] today upon arriving at army air for[ces] headquarters here that he hopes [to] visit Louisiana "in a week or two."

So far his plans "are very inde[fi]nite." Any plans for rejoining [his] wife and family in Waterproof, L[a.,] must remain indefinite, too," for th[e] time being, he said.

"I first have to report to the w[ar] department," he said, reminding h[is] interviewers that he is still in un[i]form and still subject to orders.

But one thing is "sure," when a[ll] these conferences are over he in[tends] to settle down in Louisiana.

He spent Saturday afternoon at a[ir] force headquarters talking to Lt. Ge[n.] Ira C. Eaker, Deputy commander [of] army air forces and chief of air sta[ff.] He did not see Gen. H. H. Arnol[d,] chief of the air forces, Saturday [as] he had left his office but is expecte[d] to confer with him next week as th[e] Pentagon conferences continue.

General Chennault was met at th[e] airport here by Lt. Gen. Hoyt S. Va[n]denberg, assistant chief of air staff.

He plans to visit New Orleans whe[n] he goes to Louisiana. Asked if [he] would permit celebrations in [his] honor, he smiled and said, "th[at] would be fine."

DR. HEAD INVITED FOR ADDRESS HERE

Dr. E. D. Head, president of th[e] Southwestern Baptist Theologi[cal] Seminary, Ft. Worth, Tex., has bee[n] invited by the First Baptist Churc[h,] Monroe, to be the guest speaker Sun[]day, Sept. 9, on the occasion of th[e] "Dedication-Celebration" servic[es] dedicating the educational buildin[g] and celebrating the 20th anniversar[y] of their pastor, Rev. L. T. Hastings.

Dr. Head first distinguished hims[elf] as a student in Baylor University, Wa[]co, Tex. His scholastic record whil[e] there was among the highest. As [a] result of his remarkable record, h[e] was chosen to be the teacher of Bibl[e] in Baylor, which position he held [for] several years. His outstanding pas[]torate was that of the First Baptis[t] Church, Houston, Tex.

When Dr. L. R. Scarborough retire[d] as president of the Ft. Worth Semi[]nary, the trustees of that institutio[n] unanimously turned to Dr. Head a[s] the successor of Dr. Scarborough. Thi[s] was fitting in that the Seminary wa[s] an outgrowth of the Bible departme[nt] of Baylor where Dr. Head had taugh[t.] He is a teacher, preacher and autho[r]

ARMY DISPLAY SLATED AT TECH

Training Aids To Be Demonstrated In Engineering Building

RUSTON, La., Aug. 25.—(Special)—College officials and educators of Ruston and the surrounding area are invited to witness a demonstration of surplus army air forces training aids to be held in the basement of the Louisiana Tech engineering building at 1 p. m. on Monday, August 27, President Claybrook Cottingham has announced.

The demonstration, which is to be held here under the direct supervision of J. H. Barnwell, associate professor of engineering, is described as follows:

The unit appearing at Tech is one of nine demonstration units covering every state in the Union, with the view in mind of (1) presenting AAF training experience and teaching techniques to the civilian educational field and (2) making known to civilian educators the types of aircraft equipment which may be available to civilian schools and how much equipment can be requisitioned and acquired at a minimum cost to schools.

Equipment can be acquired by any school which qualifies as giving preinduction training, and will become permanent property of the schools. The equipment can be made available by paying the cost of crating it and shipping it to the school, Mr. Barnwell said.

The service was organized when combat was still going on, and the equipment is not obsolete but was not considered worthy of use in combat. The property is to be used as educational aids. Government officials specify, however, that it is not to be used in aircraft to be flown, Mr. Barnwell stated.

Personnel of the demonstration unit have already arrived on the campus and have begun to set up their equipment.

LOANS
ANY AMOUNT
ON ANYTHING OF VALUE
MOTORS SECURITIES COMPANY, INC.
500 Walnut Street

Your Health

By Lt. Col. W. S. Keller, M. D.
(Parish Health Director)

During war time the Venereal Disease control has been through the office of War Services and a branch of the Federal Security Agency.

Venereal Disease must be controlled as must any other communicable disease. Because of the multiple causes of the spread of Venereal Disease, a cooperative effort of all forces is necessary on all fronts—police, moral, health, politically concerned (politics) and welfare.

The recognition of this need for a cooperative approach is based on the program of the Social Protection Division of the Office of Community War Service in cooperation with the very effective piece of work that has been done in V. D. control by the United States Public Health Service and their adjunct services with the follow-up workers sponsored by this organization.

Both of these programs have aimed to hit venereal diseases at their sources by cleaning up breeding places through the repression of prostitution and sexual promiscuity, and through a redirection in protection program to help women find ways of life which do not lead to promiscuity and to prostitution.

It is noteworthy to state that during the year of 1939 "red light districts" have been closed in more than 600 communities. The fear that faces us at the present time is that in the postwar period there is danger that operators of commerical prostitution will attempt to revive and reopen their lucrative business now that the war is over.

Monroe is no exception to this case. Just recently it has come to our attention that an individual who formerly ran such a business on a small scale has purchased the equipment in one of our smaller hotels and the operator has made the statement that they expect it to be quite profitable.

The two major law enforcement objectives of Social Protection are: 1-A relentless drive against all persons who profit from commercial prostitution.

2—To clean up or wipe out the places which contribute to its existence.

We as a health unit as well as other forces in the community, sought the help of the city police in our Social Protection program, as follows:

1. In helping them to recognize what is involved in vagrancy. That is essentially the duty of the city police.

2. A safe, sanitary and humane detention for all arrested persons who fail to come to the Health Center for treatment.

3. Arrangements for the medical administration and treatment of all such cases immediately that are detained.

4. A careful separation of all juveniles from the more experienced older, hardened cases, so that they may not be further demoralized.

5. To make a study through the court, provost officer, etc., on a presentenced study of the background and other factors bearing on the case.

It has been a national policy to study and seek cooperation in the commercial aspects of this problem. The Social Protection Department of the Federal Security Agency claims to have the support of the American Hotel Association and the Association of Taxi Cab Owners, as well as the Brewing Industries Foundation and the Conference of Alcoholic Beverage Industries, as well as tavern associations.

It is at this point that I wish to say that these agencies, in my judgment, have not given whole-hearted cooperation. When you have hotels that are on large chains, where the absentee ownership is not particularly interested in the social aspects of the community in which these hotels are located, the personal interest tends toward "Profit" solely. Absentee "landlordism" never was and probably never will be interested in the moral, social and health aspects of the community in which stockholders do not live or seldom see and have no personal interest.

Hence, it becomes very necessary for the Police and Health Authorities to work in cooperation.

The police job is to prevent crime and to arrest offenders.

The Health Officer's job is to locate and treat diseased persons or to see that they are treated.

In this community we have had very good cooperation with the police. The police notify the Health Department and offenders are brought for examination and treatment to the Health Center. On the other hand, the Health Department notifies the police of suspected places of prostitution, or contacts named through either civil or military patients in the Health Center, and the police apprehend such individuals and establish vagrancy charges when it is possible.

The problem that is foremost in our minds today is what is the attitude of the community, the police, various organizations throughout our city and the various forces of our community going to be if and when the majority of the military force should leave.

It is safe to say, and should be said, that there were houses of prostitution in this community before Selman Field was established. This is a reputation for which Monroe should not be proud. In a city of this size we should easily be able to close such houses.

Again may I say, that it is not consistent with the number of large churches and church building programs anticipated. It is also not consistent with Monroe as a Medical Center, the crossroads of railroad transportation in northern Louisiana. It is not consistent with the reputation our parish enjoys as being a commercial and civic center.

Your Health Director wishes to state, that whether we have soldiers or no soldiers, our attack on prostitution and promiscuity will not cease and that we shall continue to make it as difficult as possible for people trying to earn their living by such illicit and socially destructive means.

In the present status of Selman Field, whether it will continue in the postwar period or not there is always an attempt in a selling market for people to buy up taverns, hotels, cafes and what not at salvage prices to serve no good means in the postwar period.

Your Health Director feels that he should make this statement publicly, that a relentless program will be pursued on the potential aspects of Venereal Diseases so that contemplated buyers may be dissuaded. Any persons contemplating buying larger quarters where girls may be on call, as has existed during the war and did exist prior to the war, will be relentlessly pursued for the best interest of our community.

SIX CHEERLEADERS SELECTED AT TECH

RUSTON, La., Aug. 25.—(Special)—Six new cheerleaders, headed by Ray Lee of Alexandria, have been elected by popular student body ballot at Louisiana Tech. They are:

Helen Ford, Ruston; Bette Ruth Ward, Winnsboro; Benjamin Smith, Ruston; Glen Herbert, Bossier City; Vettye Bernhardt, Monroe, and Lee.

Lee has had one year of cheerleading experience at Bolton High School, in Alexandria; Miss Ford, one year at Tech; Smith, two years at Ruston High School; Herbert, two years at Bossier High School, and Miss Bernhardt, one year at Ouachita Parish High School, in Monroe.

The Bluejackets, a coed pep organization, had charge of the election. Fourteen candidates vied for the cheerleading posts.

An overheated motor may be due to a loose fan belt. The belt should be examined and adjusted occasionally.

Boyle's Notebook

By Fred Hampson
(Associated Press War Writer)
(Substituting for Hal Boyle)

SAN FRANCISCO, Aug. 25.—(AP)—In the next few days the American doughboy will rub elbows with more of his so-recently hated enemies than he ever saw before. This will be interesting because your GI has a horrible time hating anybody he knows a little bit. It was fairly easy to hate the Japanese in the Pacific. Except on the battlefield you hardly ever saw one. Now we'll see lots of them.

The kids will be pathetic, and cute; the girls will turn out to be "not so bad at that, pal"; the heavy loads carried by the old men and old women will have to be eased. The GI has a Boy-Scout complex which certainly baffled the over-burdened old women of the Philippines.

The GI will be embarrassed about the disappearance of that hatred he felt on Iwo Jima, Luzon, Attu, bougainville and other points east, south and north.

The hatred of the battlefield comes easy, having a very low boiling point. At first it's no job at all to hate a guy who shoots at you, or drops bombs on you or pitches mortar shells among your foxholes. But even in combat it doesn't last too well. When the GI pulled back into rest camp he put his hate in cold storage until the next fight, then found that he couldn't generate the same old temperature. After a while he became an impersonal fighter and you can say what you want about hatred and fury and desire for revenue making a good soldier—our best soldiers were kids who fought with method, skill and caution, and figured that the best way to get killed was to get mad.

We took so few prisoners in the Pacific that the average GI never had a chance to personalize his hate and concentrate it on somebody at hand. Most doughboys probably never saw a live Japanese.

When a GI did see one, his conduct fell into a pattern which began by teasing the prisoner and ended by giving him a cigaret.

I remember a typical episode on an airfield at Noemfoer off Dutch New Guinea. Four prisoners were awaiting transportation to the intelligence section at Hollandia for questioning and imprisonment. A bunch of doughboys gathered around and the heckling started over protest of the guards.

"Hirchito is a louse," said one dogface.

The Japs turned toward him, smiled amiably and bowed from the waist. Everybody laughed.

"I said Hirohito is a louse," repeated the soldier to whom the bows were as meaningless as were his words to the Japs. "Tojo is a tramp The Japs are monkeys without tails."

He received another round of bows He shrugged and gave up. Resentment gave way to amused curiosity and indifference, as it always did.

A Japanese aviator prisoner at Guadalcanal got to be quite a favorite with fliers on one fighter field because of his enoromous admiration for the P-38. He wanted to fly the Lightning so much that he offered to join the American airforce and go to Europe. The boys said they were sorry but it couldn't be done.

NAMED DIRECTOR

NEW ORLEANS, Aug. 25. —(AP)—Lewis I. Bourgeois, general agent of the Federal Barge Lines here, was today named director of commerce of the port of New Orleans. The appointment becomes effective September 1.

UNION PARISH JURY VENIRE IS SELECTED

MARION, La., Aug. 25.—(Special)—The Union parish jury commission, composed of J. W. Booth, L. H. Pratt, T. B. Breazzeal, E. T. Powell and Lester Allen, has selected the following as venire list for grand jury service for the term of court convening in Farmerville on Tuesday, September 4th:

R. G. Albritton, S. D. Kennedy of Wash 1; Emmett Love, W. B. McKinnie of Ward 2; C. A. Pryor, J. M. Barron of Ward 3; Willie Reeves, B. J. Post of Ward 4; W. M. Hinton, J. J. Hamilton of Ward 5; C. D. Oliver, Fred Maroney of Ward 6; Corbett Simpson, L. E. Smith of Ward 7; H. E. Parks, W. L. Spencer of Ward 8; Luther Craighead, Howard Pardue of Ward 9; A. H. Farrar, J. D. Washam of Ward 10.

Since the airplane has come into general use, man has thought of air bases in the ocean. This has been tried many times, but the only successful base was built by the Germans for a motion picture. It floated for two years.

HOTEL VIRGINIA
BARBER SHOP
—Phone 1960—
Air-Cooled 5 Chairs
Manicurist
H. L. ODOM, Prop.

peacock's
Leading Jewelers
200 DeSIARD ST., MONROE, LA.
. . . WHERE LOVELINESS COSTS SO LITTLE AND LASTS SO LONG!

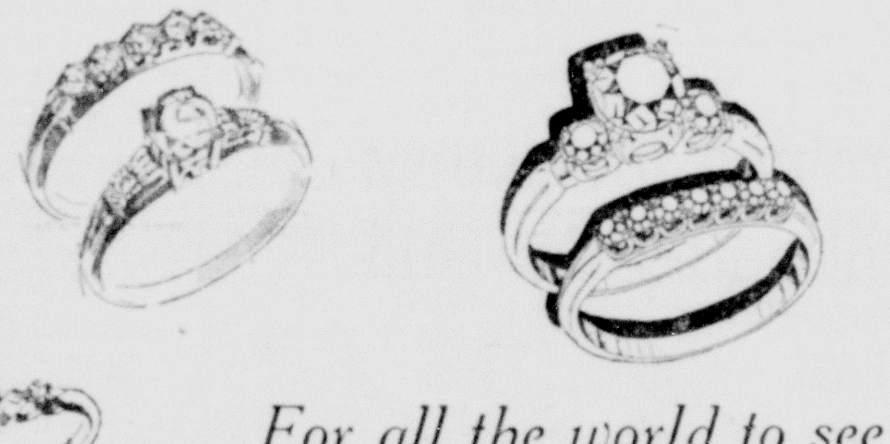

For all the world to see

A DIAMOND

MORE BRILLIANT . . . MORE BEAUTIFUL

FROM PEACOCK'S

And you can be assured that the diamond that comes fom Peacock's is of the finest quality . . . all perfectly cut and set in beautiful mountings of 14-K solid gold or precious platinum. Our selection of solitaires, ensembles and wedding rings is unequalled in the Southwest. Priced as modestly as $24.75 and up to $2,500.00. (Prices include 20% federal tax.)

. . . . and the gift for all her tomorrows!

STERLING SILVER HOLLOWARE

★ Sterling silver sandwich tray .... $19.95 up
★ Sterling silver sugar and creamer $19.95
★ Sterling silver candelabras $100.00
★ Sterling silver compotes $12.95
★ Sterling silver bon bon dishes $7.95
★ Sterling silver mayonnaise dish $7.50
★ Sterling silver salt and pepper $12.95
★ Sterling silver candlesticks .... $11.95 up
★ Sterling silver bread tray $24.75

(ALL PRICES INCLUDE FEDERAL TAX)

USE YOUR CHARGE ACCOUNT!

peacock's
Leading Jewelers
200 DeSIARD ST., MONROE, LA.

Tune in . . . Tonight and Every Night. CBS World News and Analysis, KWKH, 10 P. M. . . . Brought to You by PEACOCK'S!

peacock's
Leading Jewelers
200 DeSIARD ST., MONROE, LA.
. . . . where you always get the finest!

Gift Ideas

for Everyone

AND EVERY OCCASION!

Whether it's for your loved ones serving overseas or for a birthday, wedding anniversary . . . or any special occasion at home . . . Peacock's has just the gift they will appreciate through the years that follow. Make your selection NOW while selections are better . . . use our lay-away plan or use your charge account . . . there's never an interest or carrying charge at Peacock's.

peacock's
World Famed Watches

BULOVA WYLER BENRUS
RENSIE LONGINES PICARD
HELBROS LE COULTRE

Choose the nationally famous watch you've always wanted from our large selection of fine timepieces . . . watches designed to give many years of faithful service! A famous watch makes an excellent gift for civilians and those in service alike—all are fully guaranteed!

$27.50 UP
Fed. Tax Incl.

FIRST ON EVERY GIFT LIST!

17-JEWEL WYLER

WATERPROOFS

Here's a watch that can take the roughest treatment . . . and they're fully guaranteed by Wyler and Peacock's! Here are some of their features: Waterproof, shockproof, non-magnetic, luminous dial, rustproof and dustproof. Select yours today!

$45.00 UP
Fed. Tax Incl.

GIFT IDEAS FOR XMAS OVERSEAS

★ Identification bracelets for men and women. Sterling or gold filled .... $6.95 up
★ Leather fitted zipper travel kits .... $8.95 up
★ Genuine leather writing kits .... $5.95 up
★ Ladies' birthstone rings .... $8.50 up
★ Eversharp pen and pencil set .... $8.75 up
★ Heartshield Bibles .... $1.95 up
★ Ladies' Carmen Bracelets .... $16.50 up
★ Smartly styled lockets .... $3.50 up
★ Large selection of cigarette lighters .... $1.00 up

(All Prices Include Federal Tax Except Pen and Pencil Set)

USE YOUR CHARGE ACCOUNT
★
MAIL ORDERS PROMPTLY FILLED

HERE'S REAL WATCH VALUE!
MEN'S
CHRONOGRAPH

Just the Watch for your man in service . . . anti-magnetic . . . stainless steel case . . . and fully guaranteed!

$69.50 up
Fed. Tax Incl.

peacock's
Leading Jewelers
200 DeSIARD ST., MONROE, LA.

★ ★

IN THE HOUR OF

TRIUMPH

Yes, the war is over, yes it is natural that we should exult and celebrate. But it is also a time for soul-searching thinking.

A time to think of the men who are beneath crosses at Anzio St. Lo, along the Rhine, at Iwo Jima and Okinawa.

A time to think of the men who won't be marching in victory parades. The over 300,000 wounded who are still suffering---still struggling to recover what they gave up for us.

A time to think of the 7,000,000 men---sons, husbands, brothers, fathers who are still thousands of miles and weeks and months away from the ones they love.

We must---we will take care of our own---by buying another Victory Bond now---and continuing to buy them for as long as the need exists.

Surely you can see why the most important Bonds you ever bought are the ones you buy now to complete peace.

This is your biggest, the greatest chance to salute the brave men who fought and won this war for you.

This Advertisement Patriotically Run in the Interest of Victory by

Central Oil & Supply Company

THIS IS ONE OF A SERIES OF ADVERTISEMENTS BEING SPONSORED BY PATRIOTIC AND OUTSTANDING INDUSTRIES AND MERCANTILE ESTABLISHMENTS OF THE TWIN CITIES

T. I. GRADUATES GIVEN DIPLOMAS

Summer Achievement Program Presented At School Auditorium

One high school and eight grammar school graduates received their diplomas during the third annual summer school achievement program presented Friday in the Louisiana Training Institute auditorium.

Virgil Chandler graduated from high school with an average of 90 for the entire year.

The highest average among the eighth grade boys was made by Walter Ross who maintained an "A" average throughout the summer.

Other eighth grade graduates were Tommy Vavis, Charles Sutton, Walter Ross, Freddie Chaisson, Charles Brown, R. C. Veavers, Ted Thetford and Jack Stilley.

After awarding the diplomas, D. C. Seamon, superintendent, made a talk urging the graduates to continue their education.

Special recognition was given members of the "A" group which is composed of boys whose conduct has met the requirements for the past three months. Those who received this recognition were Virgil Chandler, who has been a member for 15 months. Lennot Wilfret, Ellis Martinez, Frank Herring, Murphy, Hebert, Fred Chaisson, Edward Carlin, Lon Bolton and Herschel Broughton.

The invocation was given by the Rev. F D. Blackman, Several marches were played by the L. T. I. band. The Rev. Mr Blackman also gave the benediction in the absence of the Rev Father Arcenius.

NEWS BRIEFS

(By Associated Press)

JACKSON, Miss., Aug. 25.—(AP)—Gov. Thomas L. Bailey and other state officials plan to meet Monday or Tuesday to decide on two applications for certificates of convenience and necessity filed by two proposed banks in the state.

If chartered, the banks will be known as the Prentiss County Home Bank, at Booneville, to be capitalized at $50,000, and the Alcorn County Bank at Corinth ,to be capitalized at $60,000. Hearings on the two applications were completed yesterday but no action was taken.

Attorney General Greek L. Rice and State Bank Comtproller Joe Latham will meet with the governor on the aplications.

RAYNE, La., Aug. 25.—(AP)—Funeral services were scheduled today for Joseph Gossen, Sr., 82, widely known Rayne business man, who died yesterday after a lengthy illness. Gossen came to Louisiana in 1881 from Germany and acquired large farm holdings in the Prairie community and other sections. He also operated the Rayne Lumber Yard and an ice house. Survivors include three sons and three daughters.

NEW ORLEANS, Aug. 25.—(AP)—An OPA official asked meat packers in this area today for suggestions on methods to smooth out the transition from rationing to a peacetime basis. C. O. Marrionneaux, acting district price specialist of the OPA, made the request at a meeting of the newly formed meat advisory committee of the New Orleans OPA district.

Fred Dykhuizen, a committee member, suggested that quotas placed on slaughterers should be removed because beef and veal have become plentiful. Charles Thibaut, district rationing officer, said that such a recommendation already has been sent to Washington by the regional OPA office in Dallas, Tex.

MERIDIAN, Miss., Aug. 25.—(AP)—D. W. Gavin announced yesterday that a hosiery manufacturer planned to establish a branch plant in Quitman, Clarke county, for the manufacture of socks, hose and similar garments.

He said that the company already has begun to train new workers at a Quitman school and that full operations would be started as soon as the plant is constructed. Approximately 300 persons will be employed in the plant, he said.

The domestic reindeer was introduced into North America from Siberia, via Alaska, in 1891.

Mackenzie's Column

By DeWitt Mackenzie
(Associated Press Foreign Staff)

A reader of this column, who belongs to the "Hang Hirohito Club", demands to know why the devil we are coddling the Japs—allowing them, among other things, to maintain a government containing names that we long have associated with aggression?

This inquiry seems to voice a fairly wide-spread impression that Japan is "getting off too easy." It probably arises from the fact that the Mikado has been allowed thus far to continue on the throne, since a lot of folk mistakenly hold him mainly responsible for Nippon's sins.

Actually the conclusion that we are coddling Japan is about as far from the truth as it would be possible to get. Even if it were true that we are going a bit easy at the moment, let me ask this:

How are you going to police a country, and put handcuffs on malefactors, before you have occupied that country? What more could MacArthur, or anybody else, have done than has been done?

As matter of cold fact, the American supreme commander seems to have a very tight rein on the Jap government. He has been doing a grand job of long-distance control, as the results testify. Of course, he could have punctuated his orders with a few more atomic bombs—and there are some who would have applauded such action—but it never has been the aim of the Allies to destroy the Japanese as a race or to enslave them and this was categorically stated in the Potsdam surrender terms.

It's hard to see why anyone should think Japan isn't being dealt with severely enough. She is being stripped of her empire and reduced to a third-rate little kingdom—without navy, army, airforce, or any industrial equipment with which she might manufacture war materiel. She is making terrible payment for her misdeeds.

We needn't worry about the Mikado and his present government. As soon as we have occupied Japan with troops, the government can be reconstructed if we so wish. The only promise made regarding Hirohito is that he may remain on the throne for the present, but that the Japanese people will in due course determine by vote what sort of government they want. All persons, irrespective of position, who have been guilty of war crimes will be punished.

So when we land in Japan next week we shall go in with free hands. We shall make good lads out of the Japs—or break their necks in the attempt. But we shouldn't allow ourselves to entertain the mistaken idea that it's our business to take revenge. Our job is to administer justice and to further world peace by reforming Japan, which was one of the two great aggressor nations of the world, the other being Germany.

Barring untoward incidents, the Allied attitude towards Japan probably will be the same as we have seen in the case of Germany and Italy—firm and businesslike but just and directed towards reform. The world hasn't seen the Allies exhibiting any of the barbaric characteristics which we fought the war to destroy in the Axis and Japan. Even in Germany, invaded and cut to pieces as it was, we have set local governments of citizens to work putting their own house in order.

Of course, we mustn't overlook the possibility of trouble in some places as we occupy Japan. The country is tense and the Jap military might make difficulties. If this happens, we shall use the strong arm. Short of that, however, nobody intends to use the lash on Nippon.

Flashes Of Life

FOR THE RECORDS

LOS ANGELES, Aug. 25.—(AP)—Lou Nova's horse couldn't hold a candle to Mrs. O'Leary's cow, who made things hot for Chicago.

But if history doesn't tell what happened to the firebug Chicago bovine at least everyone will know what became of the heavyweight boxer's equine.

Nova's horse kicked over a butane tank and started a fire that burned up his house—and his horse.

LATE HERO

ELLENSBURG, Wash., Aug. 25.—(AP)—A young Negro porter was the hero of 1,000 veterans traveling on a troop train even if he didn't win any plaudits from a woman taxicab driver.

The porter got off at Spokane to hustle sandwiches for the soldiers. The engineer pulled out without him, so he called a taxi caught the train after a six-hour chase and delivered the food.

Even spontaneous contributions of the soldiers couldn't quite pay the $110 cab fare but the driver got a lot of cheers as she headed back for Spokane.

REGAL FEAST

SALT LAKE CITY, Utah Aug. 25.—(AP)—Today is the 2th anniversary of Princess Alice.

And, by way of celebrating, a three-tier cake, dozens of cantaloupe and watermelon plus plenty of bran mash will be fed the 74-year-old lady elephant by Hogle Gardens zookeepers.

MAKING CATSUP?

SPRINGFIELD, Ill., Aug. 25.—(AP)—A thief broke into the beer stock in Albert Mills' tavern and quietly carried out seven cases.

Mills estimated his loss at 4.20. The bottles were empties.

There are 70,000 dentists in the U. S. A., of whom 22,000 are in the armed services.

Free for Asthma During Summer

If you suffer with those terrible attacks of Asthma when it is hot and sultry; if heat, dust and general mugginess make you wheeze and choke as if each gasp for breath was the very last; if restful sleep is impossible because of the struggle to breathe; if you feel the disease is slowly wearing your life away, don't fail to send at once to the Frontier Asthma Co. for **a free trial** of a remarkable method. No matter where you live or whether you have any faith in any remedy under the Sun send for this free trial. If you have suffered for a lifetime and tried everything you could learn of without relief; even if you are utterly discouraged, do not abandon hope but send today for this free trial. It will cost you nothing. Address
Frontier Asthma Co., 1203-R Frontier Bldg. 462 Niagara St. Buffalo 1, N. Y.

REAL ESTATE TRANSFERS

Real estate transfers on record yesterday at the office of the clerk of court of Ouachita parish were:

A. H. Burfford sold to James E. Shannon lots 32 and 33, block 7, unit 2, McGuire's Highland Park subdivision for good and valuable consideration.

Mary E. Pierce sold to Mrs. Lydia Pierce Thomas the south half of the southwest quarter of section 10, township 19 north, range 5 east for $400.

Paul E. Cottingham sold to William L. Vanderford lot 3. Hollingsworth and Mims subdivision for $250.

Louis G. Haynes sold to Jacob G. Haynes Jr. lot 15, square 2, Register's addition to West Monroe for $50.

Sherrouse Realty Company, Inc., sold to Willie W. Griffin lot 1, block 49A, Booker T. Washington addition for $125.

Henry B. Goyne sold to Bennie Goyne the north half of lot 4, square 15, Austin-Eby's first Southern addition to West Monroe for $1,819.68.

Robert H. Smith et al sold to the Peoples Homestead and Savings Association lot 24, block 2, Drew, Miller and Heard's resubdivision of Zeigin's subdivision of the Ransom tract for $2,000, and the property in turn was deeded to Josh J. Rogers for the same price.

Jacob R. Pope et al sold to the Peoples Homestead and Savings Association a certain plot of ground in the southeast quarter of the southwest quarter of section 32, township 18 north, range 5 east for $2,000, and the property was then deeded to Thurmon Perioul Hale for the same consideration.

Albert Mixon sold to J. H. Fuller lot 4, square 84, D. A. Breard Sr. addition for $6,500.

Joys Cummings sold to Elzie Cummings his interest in the southeast quarter of section 20, township 16 north, range 2 east for $125.

Mrs. Rosemary Kowalczyk sold to Mrs. Jettie Jones her eighth interest in the southeast quarter of section 21, the west half of the southwest quarter of section 22, and the north half of the northeast quarter of section 28, all in township 17 north, range 1 east for $400.

Mrs. Blanche Parsons sold to Miss Freida Black lot 14, square 4, Morningside addition for $5,000.

O. M. Shelby sold to P. M. Shelby his interest in the northeast quarter, less the south half of the southeast quarter, of section 10, township 17 north, range 2 east for $100.

Sidney Freeman sold to B. L. Johnson lot 1, block 4, J. F. Heard's first addition to West Monroe for $125.

The Dixie Lumber Company, Inc., sold to J. B. Dawkins 27 acres in section 54, township 17 north, range 3 east for $300.

Torris Olney Dowdy sold to the Peoples Homestead and Savings Association a certain lot in square U, Austin-Eby's New Western addition to West Monroe for $2,600, and the property in turn was deeded to Henry E. Stuckey for the same price.

Christine Henry Danat sold to the Peoples Homestead and Savings Association a certain lot in West Monroe fronting [illegible] feet on Cotton street and 46 feet on Pine street for $2,500, and the property then sold to John J. Thompson for the same consideration.

The largest increases in food prices since 1939 have been for apples, potatoes, prunes and lard.

HEAR
CHAS. C. FULLER
In His
Old Fashioned Revival Hour
Each Sunday
KMLB 8:30 to 9:30 A. M.

URGED USE OF PEANUT BUTTER

Peanut butter is a fuel food because it is around 45 per cent fat and a meat alternate because of its high protein content. It is not rationed.

Peanut butter should be used often while other fat protein rich foods are scarce suggests Mrs. Mildred G. Swift, associate home demonstration agent of Ouachita parish.

Peanut butter has many possibilities in sandwiches. When added to chopped carrot, shredded cabbage or diced crisp onion a chewy spread results. Or, if peanut butter is added to dried fruits, jelly or honey, the result is a sweet sandwich. When added to chopped pickle or catsup, still different flavors are achieved.

Peanut butter may be added to salad dressing for cabbage or fruit salads, or it may be used in a cream soup to give a nutty flavor.

Because of the high fat content of peanut butter it may be used to replace part of the fat in muffins, cookies and griddle cakes. Using peanut butter as a shortening improves the nutritive value of the baked product because of the protein which is in peanut butter, but not in fats commonly used as shortening, reminds the agent.

Peanut butter may be mixed with jams or preserves and used as a cake filling.

So peanut butter can be much more than a sandwich filling in time of war.

Building Permits

Permission was granted to Claude Harrison to erect a one-story frame building to be used for a cabin, located at 704 Lidell street. The total cost will not exceed $250 and day labor is to be used.

Permission was granted to Claude Harrison to move a one-story frame building to 706 Lidell street to be used for a dwelling. The total cost will not exceed $250 and Salley transport will do the contracting.

"College Friend"
Sandwich Shop
Will Open For Business
Mon., Aug. 27th
—Featuring—
- Fried Chicken
- Steaks
- Real Italian Spaghetti and Meatballs
- Special Salad
- Hot Buttered Biscuit

LOCATED
4100 DESIARD
Adjoining Junior College

PARAMOUNT PHONE 1567
AIR-CONDITIONED
Opens 11:45 Adm. 14c-50c
TODAY THRU TUESDAY
ROCKING... with Laughter! ROLLING... with Rhythm!

OUT OF THIS WORLD
Added
• Policing Germany, News
• Overseas Roundup
WED. THRU FRI.
"The Corn Is Green"
Starring
Bette Davis • Nigel Bruce

CAPITOL PHONE 1704
AIR-CONDITIONED
Opens 11:45 Adm. 14c-35c
TODAY!
Every Blasting Thrill Is True!
"DILLINGER"
With
Edmund Lowe—Anne Jeffreys
Featurettes
"Crash Goes Hash," Stooges
Latest World News
WEDNESDAY ONLY
Rollicking Broadway Hit On the Screen!
"3 Is a Family"
Marjorie Reynolds—Charles Ruggles

DELTA PHONE 2121
AIR-CONDITIONED
Opens 11:45 Adm. 14c-25c
TODAY ONLY
Joan FONTAINE George BRENT
The Affairs of Susan
Featurettes
Goofy News Views—Phantasies
Latest Victory News

STRAND THEATRE
Phone 9222
TODAY

Betty GRABLE Dick HAYMES
Billy Rose's DIAMOND HORSESHOE in Technicolor

RIALTO THEATRE
Phone 9127
TODAY
Vivien LEIGH Robert TAYLOR They're back again!
M-G-M's WATERLOO BRIDGE
A Metro-Goldwyn-Mayer Picture

Latest News
Color Cartoon
Opens 11:45
Phone 1610
JOY
Double Feature
14c Children
25c Adults
All Day
14c CHILDREN—25c ADULTS—ALL DAY
A RIOT THAT'LL LEAVE YOU LIMP... FROM LAUGHING!

follow the LEADER
EAST SIDE KIDS
JOAN MARSH
JACK LaRUE
Mary GORDON
Try Our Delicious Popcorn
PLUS
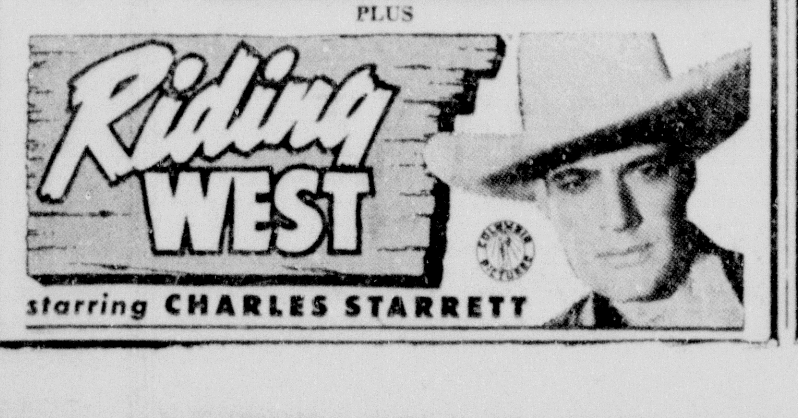
Riding WEST
starring CHARLES STARRETT

PROTECT WHAT YOU HAVE WITH PAINT

Floor Enamel
Light Green Tile Red
Dark Green Greys

Trimz
Ready Pasted Wallpaper

Candles of all Kinds

Aluminum Paint
½ Pts.—Pts.—Qts.—Gal. and 5 Gal.

IMPERIAL
Washable Wallpaper

Johnson Wax

Shellac
Pure White and Orange

Nu-Roof
Liquid Roof Coating

KEYSTONE
Paint and Decorating Co.
105 N. Grand Phone 1018

MONTGOMERY WARD

WARDS TIME PAYMENT PLAN MAKES IT EASY FOR YOU TO GET...

Home Needs

You pay only 20% Down now ... the balance on convenient Monthly terms. You'll find many things to make your home more beautiful, more comfortable. Of course there are still many wartime shortages ... and the demand for Ward Furniture is tremendous. But we do get lots of merchandise in Frequent Shipments ... take advantage of them by coming to Wards OFTEN!

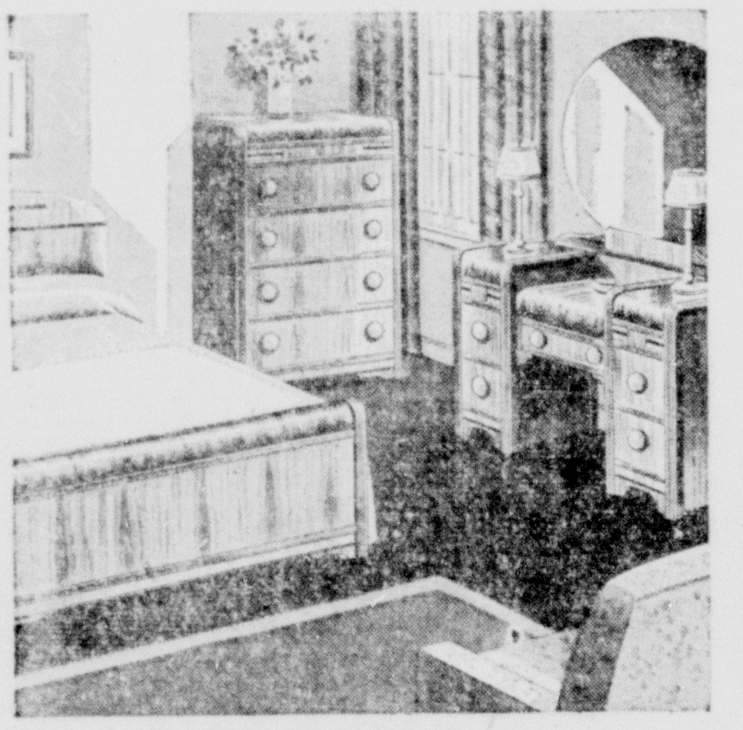
MODERN BEDROOM SUITE, BED, CHEST AND VANITY 82.95
Get all three pieces at this Value price! You're sure to like the popular modern styling of the Waterfall tops ... the impressive beauty of Walnut veneers! Sturdy hardwood construction that assures you years of satisfactory service.
Only 20% Down! Monthly Payment Plan!

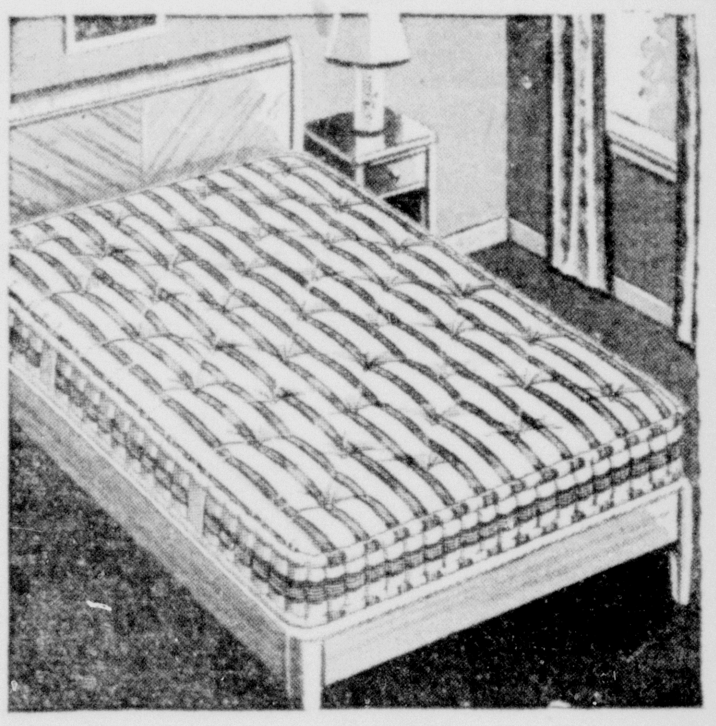
FELTED COTTON MATTRESS WONDERFULLY LOW PRICED 14.95
More comfort, better ticking, longer service than you'd expect to get at this very low price! Layers and layers of comfortable clean new cotton deeply tufted to prevent shifting and lumping. Firm rolled edge. Four handles for easy turning. Long wearing striped ticking. 50-pound weight.
Only 20% Down! Monthly Payment Plan!

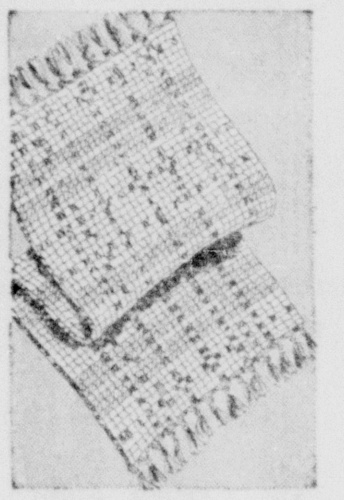
BIG RAG RUG VALUE! 1.79
Colorful cotton rag rugs that won't show soil easily! Well made to stand dozens of washings! Reversible for extra wear! 24"x48" size. Ideal for bedrooms, baths, hallways!

LIGHTWEIGHT CARRIAGE
Only 10% Down 16.50
Practical ... it converts easily to stroller as child grows! Comfortable ... Duchess type springs for smooth riding. Steel frame, artificial leather body. Folds compactly for storing!

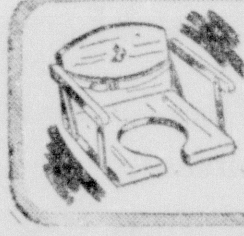
To Train Baby
Just clamp seat on adult fixture! Sturdy hardwood construction ... attractive Wax Birch finish. It folds!
1.69

Picture Selection
You'll find landscapes, portraits, still lifes and many others in this big selection. All reduced!
69c To 4.95

★ For thousands of other values shop in our catalog department ★ Use your credit ... any $10 purchase will open an account.

Montgomery Ward
124 North Third St. Phone 6000

NEGRO ADMITS LOOTING STORES

Fulton Cole Held On Five Charges Of Breaking And Entering Concerns

Fulton Cole, 25, Negro, 1417 Washington street, facing five charges of breaking and entering in the night time, was arrested late Friday night by Monroe police and has confessed to the accusations against him, Police Chief J. D. Busby said yesterday.

The Negro, said to have been released from the Arkansas state penitentiary last April 23, was arrested by Police Officers Garland May, Floyd Van and George Wood shortly after 11 o'clock Friday night after they had stopped the Negro for investigation when they passed him in the 1900 block of Jackson street. The Negro was said to have had in his possession at the time of his arrest several packages of cigarettes and a flashlight which were concealed in the bosom of his shirt.

The officers, not satisfied that Cole's actions were above suspicion, took him to headquarters for further questioning. Officer May and Van then questioned Cole about several recent burglaries of stores and service stations here, reported that they had obtained confessions in five cases and recovered a quantity of the loot which had been dumped in Young's bayou near the Breard street bridge when Cole became afraid he would be caught with the stolen merchandise in his possession.

Chief Busby listed the breaking and entering cases as cleared up with the arrest of the Negro as follows:

Shades Cafe, corner Jackson street and Morris drive, which was entered the night of August 15, and $35 said to have been taken from a cash box.

Sullivan's Service Station, intersection of Jackson street and Lee avenue, where an attempted entry was made the night of August 16, but Cole said he cut his arm so badly while smashing out a window that he decided not to go in.

Uneeda Grocery, 1001 South Second street, entered the night of August 18, and burglarized of two cartons of chewing tobacco, several cartons of cigarettes of various brands, several cans of smoking tobacco, a quantity of snuff, and 70 packages of razor blades.

Caldwell Grocery, 1705 DeSiard street, burglarized the night of August 20, last Monday, of from 30 to 40 pounds of lard, several cartons of cigarettes, a box of cigars and $1 in cash. At this store Cole allegedly said he took a pocket knife, whittled a hole through the panel of the back door, then reached through the hole and opened the door.

Sam Micela's grocery, 801 Texas avenue, burglarized the past Wednesday night of 10 pounds of sugar and 70 cents.

Chief Busby said most of the merchandise stolen at the Uneeda Grocery had been recovered, watersoaked, from Young's bayou and that Cole had said he sold some.

MONDAY NIGHT

GALA FALL OPENING

DU PONT CAVALCADE OF AMERICA

STARRING BURGESS MEREDITH

IN "ASSIGNMENT FOR THE PROF"

The thrilling true story of a professor who disappeared for 90 days from his family and friends on a dangerous, secret military mission.

HEAR THESE OTHER GREAT STARS IN THRILLING DRAMAS FROM REAL LIFE

Monday, September 3 MICHAEL O'SHEA and RICHARD CONTE
Monday, September 10 JOHN BODIAK and BOB BAILEY
Monday, September 17 IDA LUPINO
Monday, September 24 WALTER PIDGEON

Tune in KNOE 7:00 p. m.
Monday Night is Cavalcade Night

SPONSORED BY DU PONT

BETTER THINGS FOR BETTER LIVING ...THROUGH CHEMISTRY

LT. JACK R. HOLDER HOME ON FURLOUGH

Lt. Jack R. Holder, West Monroe, pursuit pilot of the army air corps, returned home yesterday on a short furlough and is spending the weekend with his mother, Mrs. Alys Holder, 706 North Fourth street, West Monroe.

Lieutenant Holder, a graduate of Ouachita Parish High School and Northeast Junior College of L. S. U., served overseas as pilot of a P-40 and participated in 83 missions over Italy, North Africa, Corscia and the southern invasion of France. He has the president's citation among other military honors.

He arrived here yesterday from Greensboro, N. C., where he is stationed at the present.

REVIVAL BEING HELD AT CHENIERE CHURCH

A revival is being held at the Church of Christ in Cheniere with the Rev. Homer A. Gay, of Lebanon, Miss., serving as pastor.

It will continue through Sept. 2. Services begin at 8:30 p. m. each evening. The public is invited.

MANY WAR FIRMS MAY STAND IDLE

Government Seeks To Sell Federally-Owned Plants To Private Industries

WASHINGTON, Aug. 25.—(AP)—The government is going all out to get private plants back into peacetime production—giving second emphasis to the government plants.

Officials believe many of the federally-owned factories will stand idle for years to come, and perhaps forever.

The aim now is to get the thousands of privately owned plants cleared of the leftovers of munitions production, paid off for their services, and refitted quickly for civilian goods manufacturing.

Top officials now see the private plants as the prime key to rapid reconversion and the prompt opening of job opportunities for veterans and laid-off war workers. They will get first attention.

This is the intent of Lt. Gen. Levin H. Campbell Jr., former army chief of ordnance who was borrowed last week—almost as soon as hostilities stopped—for a post in the office of war mobilization and reconversion.

Reconversion Director John W. Snyder shortly will name Campbell his "deputy director for industrial reconversion," it was learned.

The big "war baby" plants and many lesser federal factories built by the government—at a total cost approaching 15 billion dollars—will be sold or leased as rapidly as takers can be found.

But officials know that many won't find buyers, because a peacetime operator could not run them at a profit. And they see no chance that the public could absorb their vast potential output for many years ahead, if the plans were government-run.

The Chrysler tank arsenal is an example. It made transmissions vastly larger than any civilian vehicle could use. It could mass-produce steamshovels, but there is no mass market for steam shovels.

Some 30 shell loading plants, all over the country, are of no known usefulness. They are not built or located to make anything that civilians use.

In any case, red tape, legal obstacles, and the mere time of bargaining will delay sales and leases for months in many cases. Meanwhile an estimated 5,000,000 persons will be unemployed—looking for jobs—within three months.

BIRTHS

Mr. and Mrs. J. F. Baham, of West Monroe, announce the birth of a son on August 16, at St. Francis Sanitarium.

Mr. and Mrs. L. B. Johnson, of Choudrant, announce the birth of a son on August 16, at St. Francis Sanitarium.

Mr. and Mrs. F. E. Wilhite, of 221 Pear Street, announce the birth of a daughter on August 19, at St. Francis Sanitarium.

Mr. and Mrs. Malagarie, of 805 Walnut Street, announce the birth of a son on August 22, at St. Francis Sanitarium.

Pvt. and Mrs. P. E. Blackmon, of Monroe, announce the birth of a daughter on August 19, at St. Francis Sanitarium.

Mr. and Mrs. C. A. Fox, of 307 Ouachita Avenue, announce the birth of a son on August 19, at St. Francis Sanitarium.

Mr. and Mrs. Henry C. Powell, of Route 2, West Monroe, announce the birth of a daughter on August 19, at St. Francis Sanitarium.

Mr. and Mrs. I. G. Hill, of 401 Wood Street, announce the birth of a daughter on August 21, at St. Francis Sanitarium.

Lt. and Mrs. J. F. Kerr, of 1011 South Third Street, announce the birth of a daughter on August 22, at St. Francis Sanitarium.

Mr. and Mrs. J. H. Vaughan, of Route 1, West Monroe, announce the birth of a son on August 22, at St. Francis Sanitarium.

S/Sgt. and Mrs. L. O. Rushing, of 117 Louise Avenue, announce the birth of a daughter on August 24, at St. Francis Sanitarium.

Lt. and Mrs. Sam Docton announce the birth of a son, Maurice Hamilton Docton, at St. Francis Sanitarium August 20. The baby weighed seven pounds and eight ounces at birth. The paternal grandparents are Mr. and Mrs. Sam Docton, Cleveland, Ohio, and the maternal grandparents are Mr. and Mrs. L. C. Willett, Route 1, West Monroe. Lieutenant Docton is now stationed in the Southwest Pacific.

PYTHIANS TO MEET

El-Miro Temple, Number 187, Knights of Khorassan, will meet Monday at 8 p. m., Sept. 3. Stone Wall Lodge Number 8, Knights of Phythias will meet Thursday at 8 p. m., Sept. 6 and the Phythias Sisters, Monroe Number 1, on Monday at 8 p. m., Sept. 10.

12 ARRESTED BY SHERIFF'S DEPUTIES

Sheriff Milton Coverdale and his deputies have been going at a fast pace the past few days and their investigations in the last four days have led to the arrest of a dozen persons for thefts, assaults, forgery, peace warrants, and carrying a concealed weapon.

Latest of those arrested was P. W. Watkins, Negro, taken into custody yesterday morning on a charge of larceny of chickens. Sheriff Coverdale reported he had received many complaints in recent weeks concerning the theft of chickens in West Monroe and outlying districts around Natchitoches road and Brownville.

He said investigations finally led to the arrest of Watkins who said he had recently been released from the state penitentiary where he had been sent from Colfax for stabbing a soldier with a knife. The Negro, the sheriff reported, admitted taking twelve chickens from Ben Blazier, three from Jim Griffin, 15 from Vaden Phillips, three from O. H. Anding, ten from I. W. Ray, and ten from Andy Scharf. The Negro, it was said, would take the chickens into nearby woods, clean them and then sell them.

Sheriff Coverdale said that in his opinion the Negro's confession was only partial. He has denied taking chickens in other instances. Sheriff Coverdale said that any persons who had lost chickens recently communicate with him and the Negro would be questioned in regard to their losses.

Jessie Perry, Negro soldier, is also in custody of sheriff's officers on a charge of aggravated battery as the result of a cutting scrape at a Negro night spot in Booker T. Washington addition. Sheriff Coverdale said Perry "ran amuck" at the place and cutting four other Negroes, men and women, with a knife.

Joseph M. Osborne, Negro, accused of theft in connection with an alleged confidence racket, was arrested at Jonesboro and returned here to face charges. Sheriff Coverdale said Osborne had been accused of contracting to do work for other Negroes, accepting $25 or $30 as an advanced fee and never returning to do the work he had contracted to do.

Other arrests the past week were:

W. H. Williams, arrested on a peace warrant.

Jim Clay, arrested on a peace warrant and free under bond.

W. T. Golden, charged with simple assault, and free under bond.

W. H. Dennis, accused of disturbing the peace. Free under bond.

Oliver Cloyd, arrested for authorities at Ruston on a peace warrant.

Arthur J. Mitchell, Negro, arrested for theft. He has already pleaded guilty and been fined $25 and court costs.

Lorenzo F. Miller, Negro, charged with carrying a concealed weapon. Free under bond.

Mamie Howard, Negro, charged with theft of a ring.

Vada Hamilton, Negro, taken into custody at Shreveport for local authorities who want her for forgery. Sheriff Coverdale said deputies would go to Shreveport today to get the woman.

TIGHTER ENFORCEMENT OF TRAFFIC RULES PROMISED

Tighter enforcement of city traffic regulations of Monroe will go into effect tomorrow with the return to normal strength of the traffic division of the Monroe police department, Chief J. D. Busby has announced.

"Any apparent relaxation of the traffic code had been due to the fact that the traffic division was not at its full strength," Chief Busby said. "It is only fair that the public be warned that we are again ready to enforce traffic regulations with maximum efficiency."

All such traffic offenses as operating machines without mufflers, running stop signs and red lights, speeding, violating one-hour parking and no parking restrictions, parking too near corners and fireplugs and all other city traffic ordinances will be checked.

MALARIA
CHECKED IN 7 DAYS WITH 666 LIQUID FOR MALARIAL SYMPTOMS
Take only as directed

DARTS FOR DOUGH

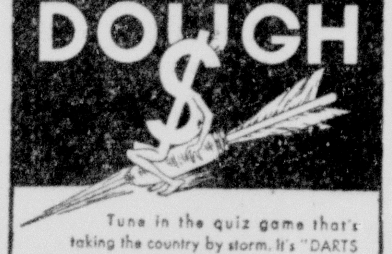

Tune in the quiz game that's taking the country by storm. It's "DARTS FOR DOUGH"—it's informative—it's fun!
KMLB — 3:00 P. M.
Sponsored by Dr. Pepper Bottling Co.
IT'S A BLUE NETWORK PROGRAM

COTTON PRICES SHOW INCREASE

Agriculture Department Reports Five-Point Gain For Week

WASHINGTON, Aug. 25.—(AP)—Cotton prices fluctuated over comparatively wide range but gained 5 points for the week, the agriculture department reported today.

Market interest centered mainly in the progress of reconversion in the textile industry, termination of lend-lease and possible means of financing exports, trade speculation about government programs for cotton and the progress of the new crop.

The department reported that the ten spot market average for middling 15/16 inch cotton was 22.39 cents a pound on Friday, compared with 22.34 cents a week earlier and with 21.60 cents a year ago. Prices ranged from a low of 22.07 cents on Monday to a high of 22.39 cents on Friday.

Spot market activity increased somewhat and the sales reported in the ten markets totaled 61,600 bales compared with 46,400 a week earlier and with 80,800 a year ago.

Exports of cotton for lend-lease will be discontinued after V-J day, except for that needed to provide aid in connection with redeployment of troops in occupied areas. About 708,000 bales of cotton were exported under lend-lease during the ten months of August, 1944, through May, 1945, or 54 per cent of total exports.

The department said that it is not yet clear the extent to which the United Kingdom and various other countries will be able to finance needed imports of cotton through May, 1945, or 54 per cent of total exports.

The department said that it is not yet clear the extent to which the United Kingdom and various other countries will be able to finance needed imports of cotton through cash payments, export-import bank credits, or other means.

Meanwhile, the weather bureau reported that the cotton crop made mostly good progress during the past week except in the southeast where too much rain hindered the crop. Complaints of weevil damage continue.

NEGRO GIRLS JAILED FOR DELAYING TROOP TRAIN

MERIDIAN, Miss., Aug. 25.—(AP)—Nine Negro girls are serving ten-day jail sentences for delaying a troop train two hours by enticing 50 Negro soldiers being left behind.

Officers said the girls enticed the soldiers from the train and walked away with them while the train pulled out. The 50 soldiers were rounded up and turned over to military police.

Modern masks are made of papier mache over a base of modeling wax or plaster of Paris.

LEGION POST TO INSTALL OFFICERS

Installment of officers for the ensuing year will take place at the monthly meeting of Burnett-Downs Post No. 201, American Legion, West Monroe, tomorrow night at 8 o'clock at the Community Center in West Monroe, it was announced last night.

New officers to be installed are: H. L. Zeagler, commander; R. M. Arcemeau, first vice commander; Woodrow W. Hearne, second vice commander; Alton T. Harper, adjutant, historian and publicity officer; Charles M. Malone, sergeant-at-arms; Alson D. Wall, finance officer; Graves Brown and S. J. Womack, color bearers; W. D. Hanna, chaplin, and Warren Werner, Allen C. Oxford and G. V. Folds, executive committeemen.

The post will also launch its 1946 membership drive at the meeting with prospects for the biggest enrollment in the history of the post.

"With so many veterans of the present war returning home, we hope to get most of them into the Legion," Alton T. Harper said last night. "All that is necessary in order for a serviceman or woman to apply for membership is an honorable discharge. However, under a recent ruling it is now possible to accept for membership servicemen and women who are at the present still in service."

Also up for discussion tomorrow will be the horse show to be sponsored by the post at "Cuz" Rogers' farm on the Arkansas road next Thursday night.

A watermelon supper will be served in connection with the meeting, but the membership will be required to bring along its own spoons, forks and knives.

DEATHS

MRS. AUDREY MONTGOMERY

BASTROP La., Aug. 25.—(Special)—Mrs. Audrey Montgomery, 37, wife of W. L. Montgomery and an employe in the office of the Louisiana Paper Company here, died Friday night in a Bastrop hospital.

Mrs. Montgomery was a native of Junction City, Ark., but she had lived here since 1920. She was a member of the Baptist Church.

Funeral services will be held Sunday afternoon at 4 o'clock at Robinson Funeral Home here with the Rev. Jolly Harper, pastor of the First Methodist Church of Bastrop, officiating. Burial will follow in Christ Church Cemetery.

Pallbearers will be: Bill Loftin, A. W. Moore, Jessie Rawlinson Jr., Joe J. Turpin, Evans Turpin, Charlie Hines, Allen Couvillion and Harold McClendon.

Mrs. Montgomery is survived by her husband; her father, W. T. Lewis, Eudora, Ark.; three sisters, Mrs. C. Wiggins, Winnsboro, Mrs. L. M. Davis, Port Arthur, Tex., and Miss Bobbye Lewis, Bastrop; and two brothers, W. C. Lewis, Eudora, and Edward Lewis of the United States marine corps.

LELAND V. SIMS

Funeral services for Leland V. Sims, 47, of 309 Louise Anne avenue, were held Saturday afternoon at 3 o'clock in the chapel of Hall Funeral Home with the Rev. L. T. Hastings, pastor of the First Baptist Church, officiating. Interment followed in Brownlee cemetery near Calhoun.

Mr. Sims is survived by his wife, Mrs. Velma Sims; two sons, Clarence Sims and Leland Sims, Jr., both of Monroe; one sister, Mrs. Pearl Jordan, Mobile, Ala.; one brother, Otis Sims, Calhoun and his mother, Mrs. Forrest Sims.

Pallbearers were Milton Coverdale, Bert Coverdale, R. Dean Farr, Otis Downing, Florent Hammonds and Gene Shows.

NEGRO RELIGIOUS GROUP CLOSES ANNUAL SESSION

The Bayou Boeuf and Ouachita Association, Negro religious group of the Baptist Church in this district, closed its annual session here Friday night with the Rev. J Newman, association president for the past ten years, addressing the assembly and reporting on the progress of the organization.

The Rev. Newman, in his address on world and individual problems, said, "The Christian religion and the applied teachings of Jesus Christ are the solutions of the world's problems.

"Our youth should be taught that religion is life, that there is not a corner of thought nor action into which it does not come, that God shakes no dice, and everyone works out his own destiny.

"He who builds a lie and deceit into the day will find its exposure in character tomorrow."

In the report on accomplishments of the association under Rev. Newmans leadership it was pointed out that several auxiliaries dealing with lending guidance to thousands youths in the district have been up, that a printing press has b redeemed and paid for, that the nancial status has been improved f $600 a year to $2,500, and the memb ship jumped to 6,000.

The Rev. Newman has also hea a drive to raise $3,000 as a gift Leland College, one of the Sou outstanding colleges for the train of the Negro youth in Christian e cation and for missionary service home and abroad.

The delegates to the mee adopted Rev. Newman's recommen tions that a day school be establis for training of ministers in theolo The site for next year's meeting announced as Delhi. The meet here was held at the Tabernacle B tist Church.

The King of Norway must c form to the state endowed relig which is Evangelical Lutheran.

CASH?

When you need money, we want to let you have it on your car, paid for or not, or on anything you own.

Ask for Mr. J. Leon Dennis, General Mgr., or Mr. Harbuck.

MOTORS SECURITIES COMPANY, Inc.
500 Walnut St.
MONROE, LA.

F. G. BUTCHER

Don't Do It!-

Don't sell your Used Band Instruments.

SAVE—For A Trade-In On An NEW CONN BAND INSTRUMENTS

TO BE RELEASED SOON—And will be on display in our store.

See Us For Your RECORDS Victor—Columbia—Decca

YES

You will be able to get the nationally known

R. C. A. Radios From Us . . . SOON

F. G. BUTCHER MUSIC CO.
108 Catalpa St.
PHONE 3702

SMART COMFORT FOR YOUR BEDROOM

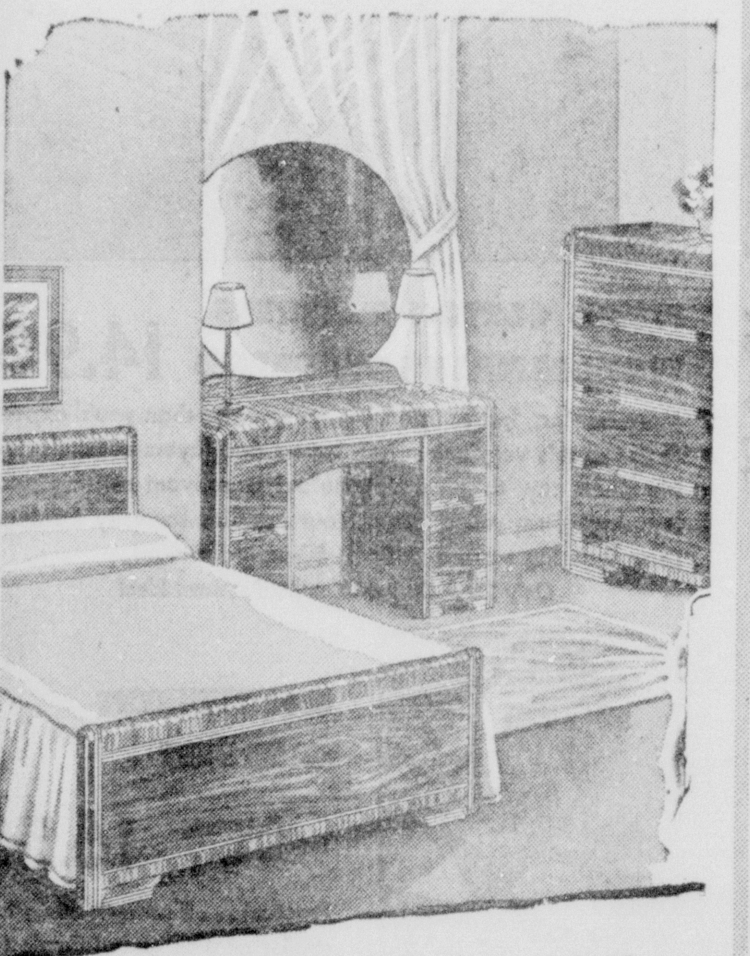

4-PC. MODERN BEDROOM SUITE $79.50
In Fine Walnut Prime Vera Veneers
Large Mirror
See This Unusual Buy

Here is the perfect Bedroom Suite for that spare bedroom. It's sophisticated . . . smart and is made of beautiful two-tone Walnut finish. The Dresser has a large round mirror, and the large roomy Chest has plenty of drawer space.

FREE PARKING FOR CUSTOMERS

UNITED FURNITURE STORE
107 N FOURTH
Electric Service

MOVED
TO 108 DESIARD ST.
New and Larger Office for Your Comfort and Convenience
Cote Optical Co.
DR. CECIL C. FRYANT
Two Doors From S. Grand St. Phone 398

UNCLE JOSH'S Directory
OF DEPENDABLE BUSINESS AND PROFESSIONAL SERVICE

MILLER'S ELECTRIC SHOP
Motor Winding & Repairing
110 Sixth St. Phone 4058

MONROE FARM EQUIPMENT CO.
John Deere Dealers
Sales - Parts - Service
2006 DeSiard St. Phone 1558

SALLEY TRANSPORT
Truck - Winch - Caterpillar
706 Trenton St. Phone 587-3282

STANDARD ROOFING CO.
BIRD Built-Up and Shingle Roofs
515 Walnut Phone 44

MASSEY'S SERVICE CENTER
We Never Close
801 Jackson St. Phone 603

A. S. TIDWELL & SONS SERVICE STATION
128 Jackson St. 1619 So. Grand

EAT Blue Ribbon ICE CREAM
At All Better Stores

ADAMS CLEANERS
803 DeSiard Street
Phone 262

UNCLE JOSH
Copyright 1945, Publishers Feature Service, Inc.

Lizzie Wiffle sez she ain't vain - - - that she don't think she's half as purty as she is . . . A optimist don't care whut happens - - - jist so it don't happen t' him.

TWIN CITY Plumbing & Heating Co.
A complete Plumbing and Heating service. Repair work solicited. Estimates gladly given
506 No. Third St. Phone 4658

LANHAM ELECTRIC CO.
Contractor
Repairing - Fixtures
110 Jackson Phone 3488

KELLY Plumbing Company
Complete Plumbing Service
Hot Water Tanks - Fixtures
Repair Parts
602 Louisville Phone 4415

R. N. SLATOR
GENERAL INSURANCE
618 Bernhardt Building
P. O. Box 145 Phone 196
Monroe, Louisiana

Expert Car Repairing
Recapping - Vulcanizing
All work guaranteed
YEATS TIRE SHOP AND GARAGE
1316 DeSiard St. Phone 5358

ELLIOTT'S Auto Parts & Garage
Lots of "Hard To Get" Parts
Burd & Wausau Piston Rings
2307 South Grand Phone 6846

Pre-War Courtesy Free Delivery
ZENITH HEARING AIDS Dealers
Prescriptions
Monroe's Down-Town Prescription Store
VIRGINIA PHARMACY, INC.
R. Frank Thompson, Mgr.
Hotel Virginia Phone 106

Top Prices Paid For Burned and Wrecked Salvage Cars. Auto Glass
Phone 2330 1510 DeSiard St. Monroe, La.
Cosgrove-Ritter Auto Parts Company
Used & New Parts For All Cars & Trucks
"ALWAYS BUYING"

LAWNMOWER SERVICE
Rebuilt Bikes for Sale
Pickup and Delivery Service
City Cycle & Gun Shop
126 South Grand Phone 4640

Johnson Drug Store
"HOME OF JOHNSON ICE CREAM"
Best in Monroe
820 Jackson St. Phones 41 & 42

HADDAD'S
"Better Clothes for less money"
Ladies' Wear Men's Wear
506-08 DeSiard Street

Note—Advertisers:
For information on Uncle Josh Features, Phone 4800, Advertising Department.

HI-WAY CAFE
Sizzling Steaks Our Specialty
605 Cypress St. Phone 6238

Clubs
Activities
Interests

SOCIETY SECTION

Monroe Morning World

Sunday, August 26, 1945

SOCIETY
Eve Bradford
EDITOR

Upper left: T/Sgt. and Mrs. William Klien Crow whose marriage on August 12 in the First Methodist Church was a prominent event. The bride is the daughter of Mr. and Mrs. Gentry T. Jones Sr., and the groom is the son of Mrs. Emma Crow and the late Mr. Claude C. Crow. The couple are making their home in Monroe.

Upper right: Lt. and Mrs. Renau Griffing Breard were married on July 19 in Leicester, England, home of the bride, the former Miss Anne Goodman Lieutenant Breard, son of Mr. and Mrs. Dan Armand Breard, returned to Berlin where he is stationed with the 82nd airborne division of the army of occupation.

Center: Miss Elbertine Virginia Moore, talented young pianist of this city, who has accepted a position on the music faculty at the University of Alabama, Tuscaloosa, for the coming year. Following her graduation from Northeast Junior College, she earned the bachelor's and master's degrees in music from Louisiana State University, then did additional study this summer at Chicago Musical College.

Lower left: Two members of the Jones-Crow wedding party were Miss Betty Stewart, left, Pine Bluff, Ark., who was maid of honor, and Mrs. J. Edward Williams, sister of the bride, Tucson, Ariz., who served as matron of honor.

Lower right: Mrs. Clarence Eugene Leath, the former Miss Florence Reynolds, whose marriage to F/O Leath was an interesting event of August 16. The couple are presently at home in San Antonio, Tex.

Lt. Renau Breard And Miss Anne Goodman Are Married In Leicester, Eng

Reception Follows Impressive Ceremony

Louisiana Officer Is Best Man In Wedding At Holy Cross Catholic Church

Of prominent social interest throughout Louisiana is the announcement of the mariage of 1st Lt. Renaud Griffing Breard, U. S. Infantry, son of Mr. and Mrs. Dan Armand Breard of this city, and Miss Anne Goodman, daughter of Mrs. Ellen Goodman, of Leicester, England. The wedding was solemnized at the Holy Cross Catholic Church in Leicester on Thursday morning, July 19, at 10:30 o'clock with the Rev. Father Hogg, pastor, officiating in the double-ring ceremony.

The bridesmaid, Miss Gwendlyn Smythe, the bride's only attendant, wore a poudre blue net model trimmed in pink and carried a bouquet of pink and blue sweet peas. Capt. Jack Randles of southeast Louisiana, a close friend of the bridegroom, served as best man.

The bride was given in marriage by her brother, Mr. Kenneth Goodman. A petite blond, she was a lovely picture in a panelled gown of white figured satin that ended in a long train. Her veil of illusion was gathered to the hair with a coronet of pearls. For something old, she wore a beautiful gold cross and chain, a family heirloom, and she carried a shower bouquet of cream roses.

Immediately after the ceremony, a reception was held in the spacious gardens of the bride's home in Abbey lane. Smylax and cut flowers gathered from the picturesque English countryside overflowed from tall baskets and large urns to enhance the loveliness of the scene.

The bride's table, overlaid with a handsome lace cloth, was centered with a beautifully embossed two-tiered wedding cake. After the pretty ceremony of cutting the confection, champagne and individual embossed cakes were served to the large concourse of friends who attended to extend felicitations to the young people.

For her going-away costume, the bride chose a smartly-fitted hunter's green tailleur with matching accessories.

After a short honeymoon in London, Lieutenant Breard returned to Berlin where he is stationed with the 82nd Airborne division in the army of occupation.

The bride attended Mrs. Ellis' School for Girls in Leicester where she is employed in the office of an engineering company.

The groom is a graduate of Northeast Junior College, and he was a member of the senior class at Louisiana State University where he majored in government when he entered military service in 1942 as a second lieutenant. Lieutenant Breard served as an instructor at Ft. McClellan, Ala., for several months before he was transferred to Ft. Benning, Ga., for training in the paratrooper division. Soon after he received his wings there he was sent to Africa for active duty.

His military experience includes combat service in Italy, Sicily, England, Ireland, Holland, France, Belgium, and Germany. While he was on front line duty in Holland in October of last year, he received the commission of first lieutenant on his birthday.

He wears the Silver Star awarded for gallantry in action during the Bastogne bulge, and his company received the Presidential citation in Germany just prior to the end of the fighting there.

Lieutenant Breard comes from a family long prominent in the religious, civic, and cultural life of the state. He is a direct descendant of Louis Alexander Breard, a naval officer of Amiens, France, who came to America in 1783 and settled in the region that was then known as Ft. Miro. Since that time various members of the Breard family have made their homes in this section of the state. His mother's people were pioneer settlers of Franklin parish.

21 DAYS FREE TRIAL!

Our scientific HOME USE eye-glass tester assists you in the proper selection of glasses. Improve your sight with stylish good-looking glasses at BIG SAVINGS. We guarantee perfect fit, highest quality and expert workmanship. Just send name and address for FREE catalogue and complete information. Write today.

HOME SERVICE SPECTACLE CO.

1011-EFB Chestnut St. Phila. 5, Pa.

THEY USED TO CALL HER FATTY

Almost unbelievable loss of weight is possible for most overweight people through a pleasant, absolutely harmless reducing method. While eating plenty, it is possible to take off as much as three to five unsightly pounds a week. No exercise, no starvation diet, no reducing drugs or cathartics are necessary for those who seek to regain a graceful, youthful figure. In fact, the Tremett Way is so confidently recommended that you may try Tremett without risking a penny. You and your friends must marvel at the exciting improvement in your appearance; you must get the results you seek in 30 days, or your money will be refunded in full. Easy-to-follow directions with every package. Ask for Tremett at Sandman Pharmacy and Walgreen's Drug Store.

Copr. 1945 Oxford Products, Inc.

MISS ANN MALLET

Miss Ann Mallet, popular member of the college group will matriculate at Louisiana State University at the opening of the fall semester as a major in music. She graduated this spring from N. J. C., where she participated in many student activities. Her photograph appeared in the section of the college yearbook which is dedicated annually to the ten "Big Shots" on the campus.

Miss Lillie Mae Hebert Marries Maj. C. E. Short In Post Chapel Ceremony

Interest is manifested in the announcement of the marriage of Miss Lillie Mae Crenshaw Hebert, daughter of Mrs. W. S. Crenshaw, formerly of this city and now of San Francisco, and Maj. Clarence Edward Short, U. S. Army Air forces, son of Mr. and Mrs. C. C. Short of Youngstown, Ohio. The wedding took place July 28 in the North Chapel at Selman Field with Chaplain Walter P. Plumley officiating in the double-ring ceremony in the presence of only relatives and close friends.

Mrs. James R. West, matron of honor and the bride's only attendant, was attired in a smart black dress with matching accessories and an orchid corsage.

Ensign David Perry of Youngstown served the groom as best man.

The bride was wearing a street-length model of pink with white accessories and a white orchid corsage. For something old, she were a beautiful diamond lavalier that belonged to the bridegroom's mother.

Immediately following the ceremony, an informal reception was held at the Frances hotel, after which the couple left for a honeymoon in Hot Springs, Ark.

Major and Mrs. Short are presently located at 414 Glenmar avenue. He is stationed at Selman Field.

Mrs. Ned B. Barry continues to be a popular visitor who has been complimented by a number of social affairs given in her honor. She is visiting in the home of her parents, Mr. and Mrs. W. H. Booth Sr., where she plans to remain until her husband, Corporal Barry, returns from Europe where he has been on active duty for over three years. The couple will then go to Minneapolis, Minn., where they will make their home. Mrs. Barry held a prominent position in Atlanta until she returned to Monroe, where she will be remembered as Miss Lillian Booth.

Ambulance Service

MULHEARN FUNERAL HOME, Inc.

Burial Insurance

Selman Field Starts Convalescent Plans

Clubs Of Twin Cities Cooperate In Program Of Projects For Post Hospital

Splendid response is being given the newly-formed convalescent program at Selman Field Hospital which is being directed by Lt. Corbin W. Bernard. Mrs. William D. Fritz, program chairman, has named as assistants in the work: Mrs. John F. Moran Jr. and Mrs. Bryant C. Bartlett. Cooperating with them in putting the program into effect are several clubs and numerous individuals of the Twin Cities. There are many openings for women, including wives of the Selman Field personel, to give valuable service in this undertaking, officials point out.

Projects now scheduled include a garden to be planted with the cooperation of a Federated Garden clubs of the Twin Cities. Mrs. Charles M. Mitchell of the Monroe Garden club and Mrs John T. Harper of West Monroe's Welcome Garden club have offered their services in planning and instructing convalescents in the planting and care of the garden.

An excellent art craft program also has been arranged. Instruction will be given by Mrs. Thomas Ferrell, art craft department; Mrs. Bryant C. Bartlett, basket weaving; Mrs. Duncan Troutman, leather work; Mrs Francis J. Hoermann and Mrs. Marvin D. Marks, hand loom weaving.

Mrs. Fritz is interested in starting a class in woodcraft, and would like a volunteer from the Twin Cities who could give one and one-half hours between 1 and 3 p. m. daily for instruction. An additional call comes for volunteers with a knowledge of finger painting, bead work, and metal work to instruct convalescents in these arts.

Mrs. John F. Moran and Mrs. Joseph E Fortier are planning a cart service to carry supplies to soldiers in the wards.

Convalescent aides will assist the soldiers each day between 1 and 3 p. m. in writing their letters, reading to them or playing cards or other games with them. They are also to assist with the cart service, gift wrapping service, and shopping service.

The program chairman is urging all women who wish to become convalescent aides or instructors in one of the art crafts to telephone Mrs. William D. Fritz at 4753-M.

Dr. C. C. Colvert, former dean of Northeast Junior College and now professor and consultant of junior college education at the University of Texas, Austin, arrived Saturday afternoon for a week-end stay in Monroe. He will be the guest of the M[illegible] Memorial Bible class, which he taught for several years, when it meets at the First Baptist Church Sunday morning.

Mrs. W. A. Atchison and family of South Grand street are enjoying a visit with her brother, Pvt. Paul Ward who returned to the states J[illegible] 25 after 27 months of service with the 15th air force in North Africa and Italy. He wears the Good Conduct Medal, presidential citation, and battle stars. Private Ward will return August 30 to Camp Grant, Ill., for further orders.

LOANS

ANY AMOUNT ON ANYTHING OF VALUE

MOTORS SECURITIES COMPANY, INC.

500 Walnut Street

DURRETT'S Your Friendly Store

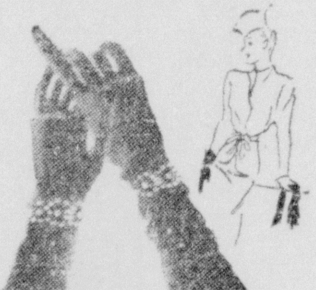

New fall Andre S. David Gloves

In the newest Fall shades and lengths.

•Gift Shop . . . Mezzanine Floor

Durrett's FINE FURNITURE

Gift and Housewares Shop 6064

Durrett's gift shop

105-107 St. John

DURRETT'S Your Friendly Store

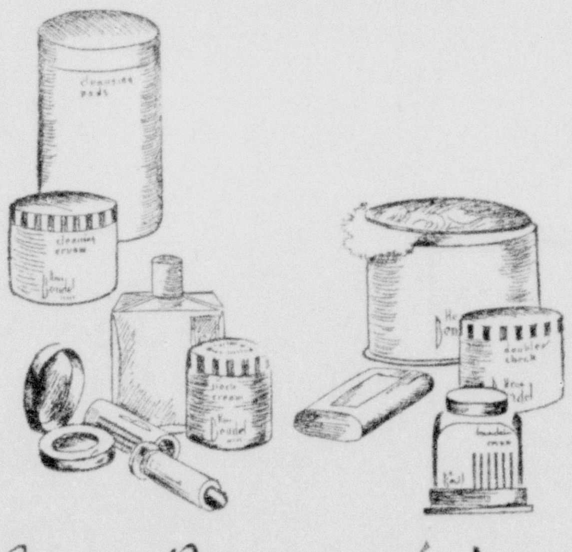

Beauty Preparations by Henri Bendel

"for the knowing who prefer the best"

Compounded scientifically of the finest ingredients available, these exclusive products hold perfection as an ideal.

To use them, therefore, is to enjoy "an adventure in quality" . . . experience the indefinable satisfaction that comes of using products in which you have complete confidence.

Henri Bendel Beauty Essentials include: Cleansing Cream and Pads . . . Foundation, Neck and Night Creams . . . Complexion Soap . . . Hand Lotions . . . Cake, Paste and "Blend" Rouges . . . Lipsticks, Face Powders, Eye Make-up.

•Gift Shop . . . Mezzanine Floor

Durrett's FINE FURNITURE

Furniture Dept. 500

times have changed, but . . .

Quality Remains Constant

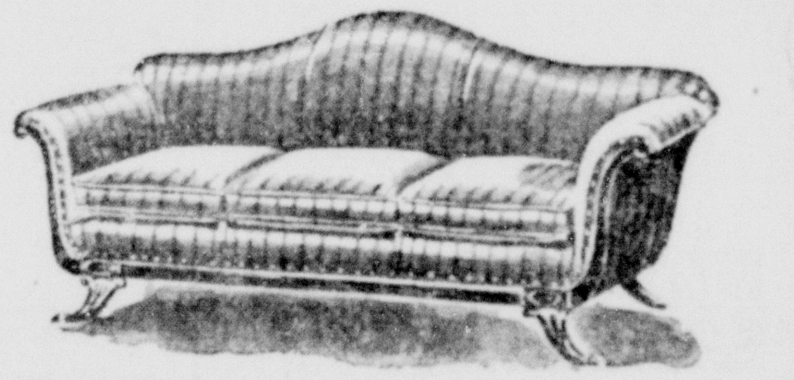

. . . shop in comfort on our comfortably "air-conditioned" Furniture Floor. Let our experienced salesmen assist you in your selection.

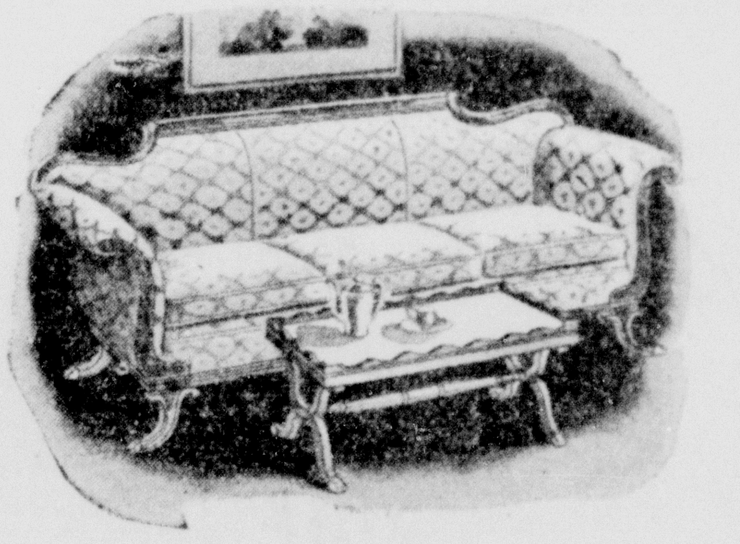

"DUNCAN PHYFE" assures you the kind of Living Room you desire . . . you will achieve the effect you want so much by choosing your Living Room SOFA from our beautiful Duncan Phyfe selection. They're outstanding examples of skilled craftsmanship and luxurious comfort. Each sofa has long wearing, all steel full spring construction. Rayon brocatelles and tapestry coverings.

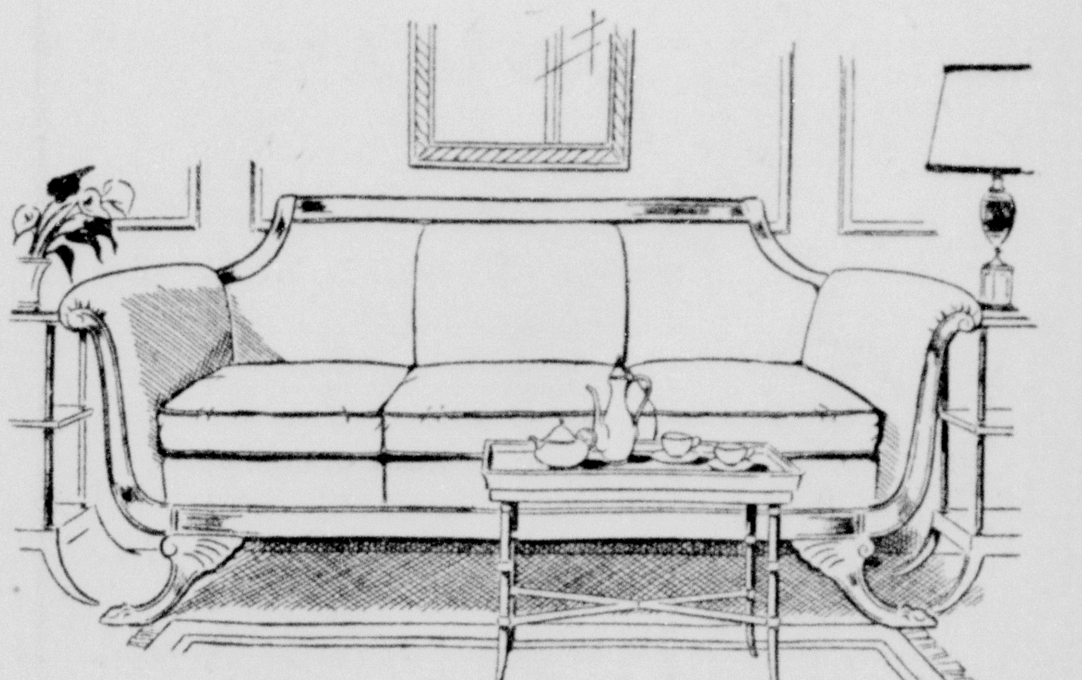

USE Durrett's Convenient Budget Plan

Durrett's FINE FURNITURE

Phone: Furniture Dept. 500

105-107 St. John

Gift and Housewares Shop 6064

Sherrouse P.-T. A. Completes Summer Recreation Program With Barbecue

Social Affair Held On School Campus

Over 300 Children And Patrons Attend Outing As Climax To City Recreation

Climaxing the summer recreation program sponsored by the city, the recreation committee of the Sherrouse P.-T. A., under the chairmanship of the Mrs. W. W. Stevens, gave a barbecue for all children, patrons of the school, and city officials who had participated or cooperated in various activities included in the summer work. Over 300 persons attended the affair which was held on the school campus Friday evening, August 17.

The event also served to celebrate the victory won by the Memorial Methodist softball team, comprising larger boys of the school, who captured the championship in the softball league by winning Friday afternoon's game. The Midgets, group of smaller boys, sponsored by Mr. Melvin Loper, came out with second place in the series.

From several tables, barbecued beef and kid, prepared under the direction of Mr. Dewey Simmons, salad, pickles, and iced drinks were served.

Mrs. W. S. Vincent, principal and director of recreation at the Sherrouse School, awarded attractive merit badges, prepared by Mrs. George Blair, to several children and patrons who had made unusual contribution to the summer program. Honors went to the following.

Mrs. Melvin Loper, most enthusiastic mother; Mr. Guy Dupriest, most enthusiastic father; Mrs. O. W. Webb, most playful mother; Mr. C. D. Welch, most playful father; Ernest Carter, boy who enjoyed play the most; Cary Sue Turner, girl who enjoyed play the most; Vernon Sanders, most democratic boy; Jo Ann Abraham, most democratic girl; W. W. Stevens, best umpire; A. T. White, best base umpire; Mr. Hurvie Mook, best rooter; Max Dillingham, most particular boy with playground equipment; Billy Stevens, best attendance. He also was presented a softball.

Mrs. Vincent expressed appreciation for the splendid cooperation shown by school patrons. The list included many who gave active assistance. She referred particularly to Mr. William Rodriguez who furnished transportation to and from games; Mr. and Mrs. Melvin Loper for their fine work with the Midgets, including the purchase of sweaters and caps for the team; Mr. and Mrs. Guy Dupriest; Lieutenant and Mrs. Carl Hansen for their work with the Midgets; Miss Dolly Tichelt, in charge of the ball schedule, who arranged for places to play. Others who devoted much time in carrying out the program included: Mr. Courtland Fluitt, Rev. N. Widiger, Messrs. W. M. Love, C. V. Sanders, W. E. Lawson, A. T. White, Herbert Walker, and Dewey Simmons.

An additional feature of the day was the display of all art craft work that had been done by students participating in the recreation program. This comprised specimens of art, clay, and handicraft projects directed by Mrs. Vincent and her recreation assistants, Mrs. Leo Hunt and Mrs. Beth Ann Vincent.

Managers of the softball teams included: Mr. W. W. Stevens and Mr. Courtland Fluitt, Memorial Methodists; Mr. Guy Dupriest and Lt. Carl Hansen, Midget; Guy Edward Dupriest and Bennie Heidenreich, business managers of the Midgets; Vernon Sanders, business manager of the Memorial Methodists.

Members of the city recreation board and the city school system who attended were: Mr. J. W. Webster, chairman of the board; Mrs. Courtney Oliver and Miss Julia Wossman, board members; Miss Geneva Castles, director of summer recreation; Miss Marjorie Oliver, supervisor of city schools, and E. L. Neville, superintendent of city schools.

BETA DELTA GRADUATES

Nine members of Beta Delta sorority graduated this year from local high schools. Top row, left to right: Misses Elsie Coon, Doris Burdeaux, Sally Sue Johnson, Bettie Jo Camp, Katherine Oliphant. Bottom row, left to right: Misses Freddie Jo Endom, Mary Ann Monroe, Julia Wilson, Mary Sam Norris.

Luton-Aver Nuptials Celebrated Aug. 11

Ceremony In Home Of Bride's Parents Unites Miss Ann Luton And Lt. D. C. Aver

One of the loveliest weddings of the summer was that of Miss Ann Luton, daughter of Mr. and Mrs. Fred D. Luton, of Monroe, and Lt. Donald L. Aver, Army Air Corps, of Piedmont, Calif., which was celebrated in the beautiful country home of the bride's parents Saturday evening, August 11. Dr. A. M. Serex, pastor of the First Methodist Church of this city, officiated at the double-ring ceremony attended by only relatives and intimate friends.

The spacious reception suite was transformed into a veritable garden with a profusion of pink dahlias in tall white baskets predominating in the floral arrangements. A pretty effect was gained by the reflection of these in a large antique mirror. White candles burning in silver holders were placed at vantage points throughout the rooms.

The bride's favorite cousin, Mrs. R. L. Green of Natchez, Miss., was her only attendant. She was lovely in an exquisite old-fashioned gown of embroidered pink organdie fashioned with dropped shoulders and a long full skirt. She wore a strand of pearls and a corsage of snapdragons and blue cornflowers at the waist.

Serving the bridegroom as best man was Mr. Frank D. Luton.

The bride wore a white gown styled with closely fitting bodice of real lace, long sleeves, and sweetheart neckline. It was joined to a net skirt which was long and very full. She wore a strand of handsome pearls, a gift of the bridegroom, and a wide antique bracelet of hammered gold that had been presented to her by her brother who is serving in the navy. Her corsage was of tube roses centered with a white orchid.

Immediate following the ceremony a reception was held in the home of the bride's parents. Mrs. Luton was lovely in a poudre blue crepe model with which she wore a corsage of pink blossoms.

The bride's table was overlaid with a beautiful linen cloth that had been used by three generations of brides, and it was decorated in artistic arrangements of dahlias and clematis. On a smaller table covered with a cloth that belonged to the bride's grandmother, rested the three-tiered embossed wedding cake. It was surmounted by soldier and bride figururines under an archway that was topped by real valley lilies which were sent by the groom's grandmother of Oakland, Calif., who was unable to attend the ceremony.

Hand-painted trays and compotes held a variety of fancy sandwiches, mints, and individual embossed cakes. From a large crystal bowl at one end of the table, frosted frappe was served by Mrs. Ben L. Green of Ferriday who wore a white linen dress. Assisting in extending courtesies in the dining room, were Mrs. A. Massony and two girlhood friends of the bride, Miss Ruby Johnson and Miss Altion Barnes, who wore floor-length gowns of blue net and corsages of pink blossoms.

Presiding over the bride's book was Miss Carolyn Granberry who was wearing a long blue net dress and pink flowers in her hair.

The guests were privileged to enjoy the display of beautiful wedding gifts during the reception.

The bride wore a dusty pink gabardine suit with black accessories and an orchid corsage when the couple left for a honeymoon in the mountains of Arkansas, after which they will be at home in Belleville, Ill., where Lieutenant Aver will be permanently stationed at Scott Field. He returned recently from a long period of overseas service.

Mr. and Mrs. P. J. Newman, Sr., accompanied by Miss Virginia and Mr. Charles Newman, have returned from a two-week visit with their son, Lt. Paul J. Newman, Jr., U. S. naval reserve, in Kansas City, Mo., before his transfer to Oakland, Calif. They also spent several days in St. Louis, Mo., as guests of Mr. and Mrs. Clyde R. Pedigo.

Mr. and Mrs. L. L. Price have as their house guest on Blanks street Mrs. Price's sister Miss Lucy Berry of Keithville, who will remain for several weeks with them.

First Lt. and Mrs. George Fred Beckett on St. John street announce the birth of a son, Frederick DeWitt Beckett, on August 16 at the St. Francis Sanitarium. Mrs. Beckett will be remembered as Miss Eva Blanchard of Epps. Lieutenant Beckett, U. S. army, is stationed in the Philippines. The maternal grandparents are Mr. and Mrs. C. F. Blanchard of Epps, and the paternal grandparents are Mrs. William Fred Beckett and the late Mr. Beckett of Shreveport.

Staff Sergeant and Mrs. Otho O. Yeats, formerly of Swartz and now of Oakland, Calif., announce the arrival of a daughter, Sharon Ann, on August 17. The maternal grandparents are Mr. and Mrs. Tom Cooper, former residents of Swartz, who now live in Oakland, and the paternal grandparents are Mr. and Mrs. R. B. Yeats, of Swartz. Mrs. Yeats will be remembered as Miss Eva Cooper.

Mrs. Gertude Mayfield Brown is spending three weeks in Hot Springs, Ark., where she is comfortably located in a cottage on Lake Catherine which is proving to be a delightfully cool place. She will resume her duties as hostess at Northeast Junior College in the fall.

St. Joseph

Mr. and Mrs. Fred Skinner had as their guests, Mrs. Skinner's sister and niece, Mrs. Turner K. Butler of Ponchatoula and Mrs. Leon Ford of Hammond, La.

Mr. and Mrs. Holliman Cook had as their guests for several days Mr. Cook's brother, Mr. W. D. Cook of Meridian, Miss.

Mr. and Mrs. Fred Cassil were guests of honor at a surprise shower, given by a gathering of their friends, the occasion being their having recently taken possession of their new home. The shower took place in the hall of the home, where gifts were piled on the center table. The two guests of honor, Mr. and Mrs. Cassil, were showered with a number of attractive and useful gifts. After the shower, the hostesses served sandwiches, olives, pickles and iced tea.

Mr. and Mrs. Hugh Roberson and their little family and Kay Lynch have returned from a trip to New Orleans.

Miss Ada Guice of Monroe was a guest of her father and mother, Mr. and Mrs. C. A. Guice, for several days.

Mrs. Maury Stanton was hostess at bridge with some additional guests for tea, entertaining at the community house. Vases holding clusters of Philippine lilies were placed in the lounge and a variety of summer flowers decorated the club rooms where the card hables were placed. The games resulted in Mrs. Holliman Cook winning the first prize, Mrs. Magruder Smith the second and Mrs. Leon Ford of Hammond, La., winning the floating prize. A delicious plate luncheon was served at the tables after the games.

Lt. Marvin Schauf has returned to Selina, Kan., after a furlough of 25 days spent at the family home in St. Joseph.

Mr. Peter Prince has arrived at Fort Humbug, La., and from there will go to New Orleans for assignment to duty. He has recently been inducted into the marines.

NEW RELEASES
JUST RECEIVED

A Limited Stock Of

Metal File Card Cabinets

PHONE OR MAIL YOUR ORDER NOW

3x5 Single Drawer	$3.25
4x6 Single Drawer	4.00
5x8 Single Drawer	5.50
3x5 Two Drawer Section	6.00
4x6 Two Drawer Section	6.75
5x8 Two Drawer Section	9.50

Out of town orders, Parcel Post or Express extra

We will be receiving an allotment of L. C. Smith Standard Typewriters and Corona Portable Typewriters soon. Place your order with us now for delivery when received.

Ferd Levi STATIONERY COMPANY
107 DeSiard St. Phone 208

CHILDREN'S DEPT.

CLEARANCE

Girls' Bathing SUITS $1.00 Values 2.59 Medium and Large

BATHING SUITS Values to 4.98 $1.98 Sizes 7 to 14

GIRLS' PINAFORES • SHEERS • PRINTS Sizes 1 to 3 Values to 2.98—Special 79c

PINAFORES • PRINTS • CHINTZ Sizes 3 to 6x Values 2.29 to 2.50 $1.00

PLAY SUITS 2-Piece Prints Sizes 7 to 14 Values 5.98 $3.98

Boys' and Girls' Seersucker SUN SUITS Sizes 3 to 6x Special 59c

PLAY SUITS Sizes 7 to 14 Value 3.98 Special $2.50

Boys' Bathing TRUNKS Sizes 2 to 6 Special 79c

Bella Scherck Davidson
THE WOMAN'S SHOP
Corner DeSiard and Walnut Sts.

EVERYONE'S TALKING ABOUT THOSE

Wonderful woolens from Wards!

1.69 to 3.59
YD. YD.

Luxurious dress fabrics, skirtings, suitings and Fall coatings in new wools and wool and rayon blends! Handsome weaves, beautiful colors! 54" wide. So inexpensive at Montgomery Ward!

Simplicity Patterns 15¢ and 25¢

Montgomery Ward
124 North Third St. Phone 6000

THESE HOT DAYS ARE SPOT DAYS

so remember Mufti from light-colored clothing, uniforms, ties, caps made of a variety of fabrics.

MUFTI THE MULTI-USE SPOT REMOVER

WHITENS AND BRIGHTENS MUFTI SHOE WHITE LIQUID OR PASTE 10¢ and 25¢

BELLA SCHERCK DVAIDSON

Continuing Our

O. P. A. RELEASE
On Rationed Shoes

Values To 7.95 $2.98

Our ENTIRE Stock OF UNRATIONED SUMMER PLAY SHOES

Values To 5.00 $1.48

Shoe Department

Bella Scherck Davidson
THE WOMAN'S SHOP
115 DeSiard Phone 3900

You'll find the Scotty label and medallion on every genuine ROTHMOOR

Rothmoor*

jaunty you... coolly sophisticated—a slight smile upon your face... and the reason's good. You know that today you're dressed in tomorrow's idea—in Rothmoor.

Exclusive With Us

$162.00

Tax Included

Bella Scherck Davidson
THE WOMAN'S SHOP
Corner DeSiard and Walnut Sts.

Miss Virginia Jones Weds Sgt. W. K. Crow

Marriage Of Popular Local Couple Takes Place At First Methodist Church

In an impressive ceremony in the First Methodist Church of this city, Miss Virginia Marie Jones, daughter of Mr. and Mrs. Gentry Jones, Sr., became the bride of T/Sgt. William Klien Crow, Army Air Forces, son of Mrs. Emma Crow and the late Mr. Claude C. Crow. The wedding was solemnized Sunday, August 12 at 5:30 o'clock in the afternoon with the pastor, Dr. A. M. Serex, officiating in the presence of a large concourse of friends.

Beauty and dignity characterized the setting. Tall trees of deflexus formed the background for pedestal vases of white asters and tuberoses, and madonna lilies were used in beautiful arrangement by the chancel rail that was banked with white gladioli and asters. White lilies overflowed from the baptismal font. The pews were marked with sprays of white guadioli and asters that were tied with wide white taffeta bows.

While the guests were being ushered to their places by Lt. James Mann, Mr. Meredith Johnson, and Mr. Jack Entrican, the organist, Mrs. John Sholars, rendered a pre-nuptial concert comprising several favorite selections of the bride. She also accompanied the soloist, Mrs. A. M. Serex, who sang in lovely voice, "I Love You Truly," "Because," and "The Lord's Prayer."

During the concert, tapers were lighted by the bride's brothers, Mr. Gentry Jones Jr. and Mr. Robert Lee Jones.

The bride's attendants were Miss Betty Stewart, Pine Bluff, Ark., maid of honor; Mrs. J. Edward Williams, sister of the bride, Tuscon, Ariz., matron of honor; Mrs. S. E. Holloway, Mrs. Jack Entrican, Mrs. George East, the bridegroom's sister, and Miss Doris Mae Beasley, bridesmaids. They wore beautiful gowns of net. The bodices were tight fitting with appliqued rosettes encircling the yokes, and the sleeves were three-quarter length. The skirts were long and full. The maid of honor and matron of honor were in pink and the bridesmaids were in blue. All wore hair dresses of net, frilled off-the-face with rosette flowers on either side in shades that matched their gowns.

Blue asters tied with pink satin formed the bouquets carried by the maid and matron of honor, and pink asters tied with blue ribbon were carried by the bridesmaids.

Mary Sue Ledbetter, the flower girl, wore a blue net frock made along lines similar to gowns worn by the bride's other attendants. She scattered rose petals from a dainty basket tied with pink and blue ribbons. Master Gary Gresham wore a white suit when he carried a white satin pillow edged in lace which bore the rings.

The groom was attended by Mr. Garland Moore.

The bride was given in marriage by her father. Her blond beauty was enhanced by a lovely gown of slipper satin and French net. The satin basque was fashioned with a sweetheart neckline and long tight-fitting sleeves that came to a point over the wrists. They were fastened with tiny satin covered buttons. The voluminous skirt of net was embossed with dainty satin bows and ended in a long train. The veil of net was adorned with tiers of Chantilly lace and caught to the hair with a coronet of seed pearls and brilliants. For something old she wore the wedding ring of her maternal grandmother. Her shower bouquet was of tuberoses and white roses centered with a cluster of purple orchids.

Immediately after the ceremony a reception was held in the home of the bride's parents on Bres avenue. A profusion of California flowers in a variety of colors was used artistically throughout the reception suite. Festoons of southern smilax were placed over the doors and the greenery was arranged in graceful fashion along the stairway leading to the gift room.

The guests were greeted by the host and hostess, the groom's mother, and members of the bridal party. Mrs. Jones was wearing a beautiful light blue chiffon model with a yoke of blue lace and a full skirt. She used long pink gloves and a black hat. The groom's mother wore a lovely street-length dress of black crepe fashioned with a chiffon yoke, and her accessories were black and shocking pink. Both wore purple orchid corsages.

The bride's table was a study in white with the large three-tiered wedding cake forming the centerpiece. The confection was embossed in white and green and surmounted with bride and groom figurines. Tapers burned in crystal candelabra, and garlands of tuberoses and bride's roses adorning either end of the table were reflected in mirror plaques. From a large crystal bowl at one end of the table, frosted frappe was served by Mrs. Landon Miles and Mrs. Robert Goodlet, and crystal trays containing mints and individual embossed cakes bearing the names of the bride and groom were passed among the guests.

For her going away suit, the bride chose a distinctive tailleur of light weight beige and cream check and accessories of a darker shade of brown. She wore an orchid corsage. The couple are now at home at 314 Rochelle avenue.

The bride is a graduate of Neville High School and holds membership in Delta Beta Sigma sorority. She is employed in the city ticket office of the Missouri Pacific lines.

The groom graduated from Ouachita Parish High School, and he was employed at Merrill Lynch Pierce Fenner and Beane Brokerage Company at the time he entered military service. He now is stationed at Selman Field.

Out-of-town guests who attended the wedding were: Mr. and Mrs. E. C. Stewart, Pine Bluff, Ark.; Mr. and Mrs. R. H. Hudson, Bastrop; Mr. and Mrs. Obie Stover Sr., Hamburg, Ark.; Mrs. A. H. Fuglaar, Misses Joyce and Elizabeth Lane Robers, and Miss Dorothy Grace Knight, all of Crosett, Ark.

MARRIED

Mrs. Glen B. Gremillion, who before her marriage to Lt. Gremillion, was Miss Jeannette Saltzman, daughter of Mr. and Mrs. M. I. Saltzman of Sicily Island. Lt. Gremillion is the son of Mrs. Armas L. Gremillion Sr., of Marksville. The marriage took place in St. Francis Xavier Cathedral, Alexandria, with the Rev. Joseph Gremillion of the cathedral clergy and cousin of the groom, officiating.

OFFICERS' WIVES' CALENDAR

Monday

8:30—Golf at Municipal Golf course.

Tuesday

2:00-4:00—Sewing and mending at Volunteer Utilization office, Selman Field.

Wednesday

9:30—Choral singing at North Chapel.

10:30—Spotters' card party, open to all officers' wives, at Volunteer Utilization office.

2:00-4:00—Sewing and mending, Volunteer Utilization office.

Thursday

1:30—Children's swimming lessons.

2:00 - 3:00—Beginners' swimming lessons.

3:00 - 4:00—Advanced swimming lessons.

Society Calendar

Sunday

The McGuire Addition Church School will meet with Mrs. O. W. Boyd, Sr., 5 p. m., North 11th street, West Monroe.

Treasure hunt party, sponsored by the Walther League of Trinity Lutheran Church, beginning at 2:30 p. m. at the church.

Monday

Regular meeting of Dixie chapter, 179, O. E. S., Masonic temple, 8 p. m. Observing Rob Morris night.

Tuesday

The general assembly of the Women's Council of the First Christian Church will be held at 2:30 p. m.

Business and Professional Women's Club watermelon party at Bernstein Park 6:30 p. m.

The W. M. U. of the First Baptist Church will meet in the following circles: No. 1, Mrs. Fred Johnson, 3305 S. Grand street; No. 2, Mrs. R. I. Cole, 114 Pargoud drive; No. 3, Mrs. L. T. Hastings, 1410 S. Grand street; No. 4, Mrs. W. A. Branon, 805 S. Third street; No. 5, Mrs. Jim Slaughter, 409 S. Second street; No. 6, Mrs. J. Norman Coon, 518 Jackson street; No. 7, Mrs. C. B. Akin, 609 Stubbs avenue; No. 8, Mrs. W. T. Baker, 402 Bres avenue; No. 9, Mrs. W. F. Grafton, 1707 N. Fifth street; No. 10, Mrs. Frank Thompson, 509 Alexandria avenue.

Lolley-Hornsby Wedding Is Simple Church Service

A wedding of interest to their many friends in this section of the state was that of Mrs. Bessie Lolley and Mr. Cleve Hornsby on August 16 at eight o'clock in the evening. The ceremony was performed in the home of Dr. C. F. Autrey, pastor of the First Baptist Church of West Monroe, in the presence of a few relatives and close friends.

The bride were a navy blue and white ensemble with harmonizing accessories and a corsage of white carnations.

Mr. and Mrs. Hornsby will make their home in Vienna, La.

Lt. Marion Dupont, U. S. Army Air Corps, reported to Camp Shelby, Miss., after a thirty-day leave spent in this city with his wife and parents, Mr. and Mrs. M. E. Dupont. He returned from France, where he served with the 9th Air Force for over a year.

Following his graduation from Northeast Junior College in 1942, he entered military service and was commissioned the following year. In June ,1944, he went overseas and first operated from a base in England. After the St. Lo breakthrough, Lieutenant Dupont was sent to France. He participated in the Ardennes battle in which the 9th Air Force played a major part.

He was the first member of his group to be permitted to visit Paris, where he was eager to locate his mother's relatives who had not been heard of for some time. Within a short while he had the happy experience of being received in the home of his mother's brother and his wife, who had lived in Paris during the German occupation, and later he visited other relatives in the suburbs of the city. Despite many terrible ordeals which they underwent, all of them were well.

Mrs. B. D. Allbritton has returned to New Orleans to spend the rest of the summer with her husband, Maj. Allbritton, director of personnel at the port of embarkation. She did some work at the Chicago Musical College where her thesis for the master of music degrees, "Piano Study in Junior Colleges of the Southern Association," was accepted with generous commendation.

RECENTLY MARRIED

Miss Bessie Messina, daughter of Mr. Joe Messina of this city, and Lt. Michael Severin, son of Mr. and Mrs. M. Severin of New York City, were recently married in the home of Rev. J. I. Brooks. The couple are living in Texas where he is stationed after returning from overseas service.

Brown-Verni Rites Are Held In Biloxi

Impressive Church Ceremony Unites Popular Local Girl And New York Service Man

In the Nativity of the Blessed Virgin Mary Church, of Biloxi, Miss., Miss Jane Brown, daughter of Mr. and Mrs. T. J. Brown, of West Monroe, became the bride of Pvt. Michael Ralph Verni, U. S. Army Air Corps, son of Mr. and Mrs. Ralph Verni, of Brooklyn, N. Y. Reverend Father Paul Hassion, pastor, officiated at the impressive ceremony Saturday evening, August 18, with only intimate friends of the couple attending.

The bride was attractively attired in a street length dress of lovely sheer with which she wore long blue gloves and a small black off-the-face hat. Her corsage was of pink split carnations and tube roses.

The couple are presently at home in cottage No. 50,125 East Beach, Biloxi, where Private Verni is stationed at Keesler Field.

The bride is a graduate of St. Matthew's Parochial School and a member of Alpha Delta Kappa sorority. The bridegroom was a senior at Columbia University at the time he entered military service. He formerly was stationed at Selman Field.

Miss Bell And Pvt. Baker Are Wed In Quiet Service

Interest is centered in the announcement of the marriage of Miss Imogene Bell, daughter of Mr. and Mrs. W. C. Bell, of West Monroe, and Pvt. Ernest R. Baker Jr., U. S. Army, son of Mr. and Mrs. E. R. Baker Sr., of Tulsa, Okla., which was solemnized Monday, August 20, at the First Methodist Church of this city.

Dr. A. M. Serex, pastor, officiated at the double-ring ceremony in the presence of only relatives and close friends.

The couple left for San Francisco, where Private Baker is stationed.

Quiet Ceremony Unites Miss Bessie Messina And Lt. Michael Severin

Interest is centered in the announcement of the marriage of Miss Bessie Messina, daughter of Mr. Joe Messina of this city, and Lt. Michael Severin, U. S. Army Air corps, son of Mr. and Mrs. M. Severin of New York City.

The wedding was solemnized in the home of Rev. I. J. Brooks, pastor of the Calvary Baptist Church of Monroe, who officiated at the double-ring ceremony in the presence of only relatives and intimate friends

Mrs. Helen Holichock, sister of the bride, was her only attendant. She wore a smart blue crepe model and a corsage of pink carnations. Cpl. Lawrence Nola of Monroe, who is stationed at Selman Field, served the groom as best man.

The bride, who was given in marriage by her father, was wearing a fuchsia colored suit and a small white straw hat and corsage of white gladioli and bride's roses.

The couple are honeymooning in New York and Atlantic City, after which they will go to Texas where Lieutenant Severin will be stationed. He recently returned from seven months of duty overseas.

REMBRANDT

HEY... KIDDIES

See Aunt Mary for a FREE Picture on your 1st, 2nd and 3rd birthdays. There's no obligation. Just be sure to register before the birthday.

Phone or Write and Register Your Baby

REMBRANDT

Bernhardt Bldg.

AUTUMN FURNITURE VALUES

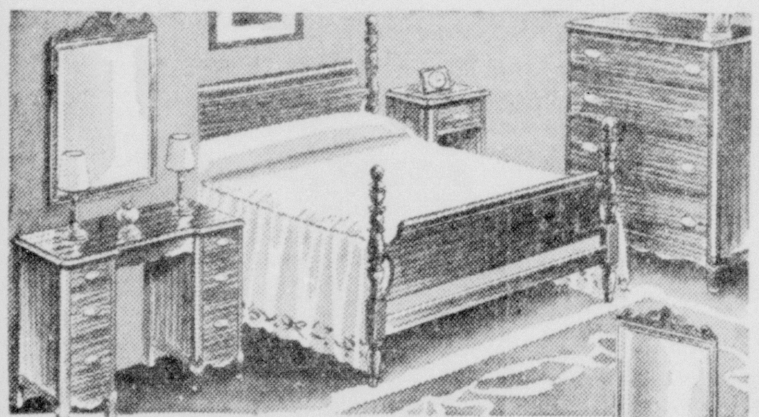

PERIOD BEDROOM SUITE

Look at your bedroom as though it were a stranger's. Does it look tired? Is the charm worn a bit thin? Your answer is a beautiful 18th Century Suite . . . exquisite details . . . plate glass mirror.

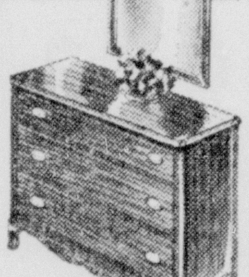

We Save You 35%

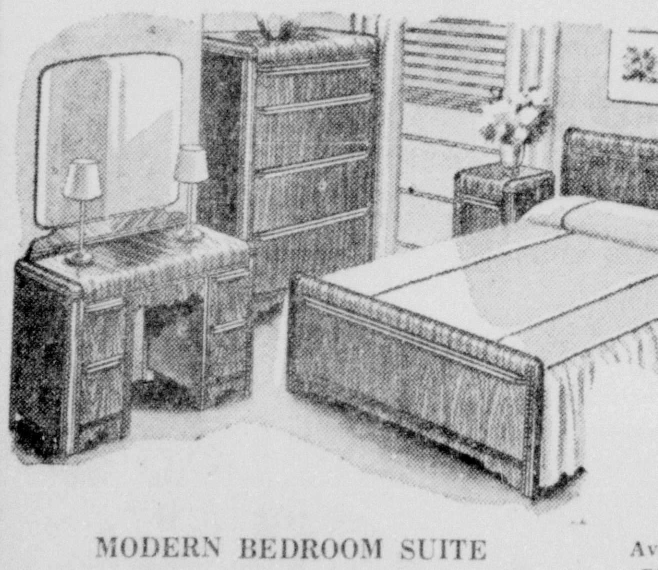

MODERN BEDROOM SUITE

If your tastes run towards the modern, we have the suite you want. Dark and light woods . . . water-fall veneers . . . deep, roomy drawers . . . round and square mirrors.

Available Pillows Mattresses Lamps Rugs

DIXIE BEDDING & FURNITURE CO. "Saves You 35%"

811 Washington Phone 362

10% DOWN WILL HOLD ANY FUR!

FIRST FURS OF THE SEASON

Any of these coats can be yours at below ceiling prices now at the Ruth Shop.

- Mink Dyed Russian Squirrel
- Natural Grey Squirrel
- Muskrats
- Hollander Dyed Muskrats
- Blue (Red) Norwegian Fox
- South American Weasel

★Have your Fur Jacket or Coat completely paid for when cold weather comes—buy it here now on our thrifty lay-away plan.

THE STORE THAT CONFIDENCE BUILT

Ruth Shop

Next to Central Bank I. W. Jaffe

Gray Hair?

DON'T BE DISCOURAGED!

Simply wet it with Canute Water. A few applications will completely re-color it similar to its former natural shade. IN ONE DAY—IF YOU WISH. Then primp just once a month and KEEP it young-looking.

Canute Water is not a tint or rinse that washes off. Shampooing actually improves the rich, warm new color and leaves your hair fresh, clean and natural to the touch. You may even curl it or get a permanent.

Canute Water

Leading dealers in most of America's largest cities sell more Canute Water than all other hair colorings combined!

• Pure, colorless and crystal-clear. • 30 years without injury to a single user. • REALLY SAFE! Skin test NOT needed. • Proved harmless at one of America's Greatest Universities.

No other product can make all these claims

8 Application Size.....$1.15 at drug stores

GRACE EPISCOPAL CHURCH

Corner Fourth and Glenmar Streets

Edward Farren Hayward, Rector

We Invite You To Attend Services This Sunday In Grace Church

7:30 A. M.—The Holy Eucharist.

9:30 A. M.—Choral celebration and sermon by the Rector.

St. David's, Rayville: Evensong and Sermon by the Rector.

The hour for Evensong is 4:30 o'clock.

All pews in Grace Church are free. You are among friends. If you intend to make your home in this community, we invite you and your family to make this Church your Church Home.

Notes

Grace Church is open daily from 7:30 A. M. unto 5:30 P. M. Come in, rest, pray, give thanks.

V-J Day will be celebrated upon announcement from Washington. You will therefore govern yourselves accordingly.

KMLB

MEET THE BOYS!

Joe Pierce

KMLB announcer, opens the station 5 o'clock every morning and holds forth till 11:20 A. M. He also commandeers the "Stars in Your Window" and "Musical Question Box" programs, 12:15 and 1:30 P. M. Sunday afternoon. Joe came to Monroe from Jacksonville, Fla., where he was advertising assistant for the Jacksonville Journal, later taking up radio work. Has attended radio school and had experience with WTMC, Ocala, Fla., WCOA, Pensacola, and WJHP, WMBR, Jacksonville. And yes—he's married.

Carley Fox

Silver-tongue KMLB announcer, takes over at 11:20 A. M. and announces news and commercials and takes care of the "Requestfully Yours" program 1:30 P. M. Carley studied music and speech at Centenary College, Shreveport, and announced for KWKH and KTBS in Shreveport, before coming to Monroe. He's married and has one child. Heard over KMLB from 11:20 A. M. till 5:40 P. M.

Ad Weingartner

Another KMLB announcer, is a graduate of George Washington University and the National Law School of Washington, D. C. Came to Monroe from station KPHO, Phoenix, Ariz. Prior to his work in radio, he was engaged in Customer Contact work with the Goodyear Aircraft, and was Insurance Adjuster with the Arizona Adjustment Agency, Phoenix, Ariz. Was an Ensign in the U. S. N. R. Has an honorable discharge from the navy, and is married. On the air from 5:40 P. M. till Midnight.

For The Best in News and Entertainment

DIAL KMLB 1230

Miss Reynolds Weds F. O. Eugene Leath

Popular Couple Exchange Marriage Vows In Home Of Bride's Parents

Of interest throughout the state was the marriage of Miss Florence Reynolds, daughter of Mr. and Mrs. J. W. Reynolds, of this city, and F/O Clarence Eugene Leath, Army Air Corps, son of Mr. and Mrs. J. C. Leath, also of Monroe, Saturday afternoon, August 16, at four o'clock in the home of the bride's parents on Jackson street.

The spacious reception suite held a profusion of red and pink roses arranged effectively in tall baskets and vases. A wide doorway outlined in specimen red radiance roses and centered with a large white satin bow, served as an altar where the couple stood to exchange vows, with Rev. A. M. Serex, pastor af the First Methodist Church, officiating in the double-ring ceremony.

Miss Jean Spencer, the bride's maid of honor and only attendant, wore an aqua two-piece dress with black accessories and a corsage of pink tube roses. Mr. Buford Allbritton served the bridegroom as best man.

The bride, who was given in marriage by her father, wore a light fuchsia model, styled with a bodice of open-work sleeves and ornamented with a large gold button. The waist was joined to an unpressed pleated skirt. She used black accessories and a matching hat trimmed in sequins and a corsage of white and pink tube roses.

A reception followed in the home of the bridegroom's parents on South Second street. The large rooms were decorated in artistic fashion with arrangements of flowers in varied colors. The tall mantel was centered with a bowl of ivy that was graced on either side with green pottery candle sticks holding white tapers. Interspersed were vases of day lilies and columbines. The reflection of this decor in the large mirror above created a pretty effect. Another interesting floral piece at the opposite end of the reception room also was reflected. Crystal bowls filled with canary dahlias and fern and white pottery containers of ivy were placed at vantage points.

Receiving the guests were the host and hostess, Mr. and Mrs. J. W. Reynolds, and members of the bridal party. Mrs. Leath was wearing a dress of jersey with navy background and floral design. The waist was trimmed in white lace medallions and her corsage was of white asters. Mrs. Reynolds was attired in navy blue chiffon with white lace and organdie trim, and her corsage was of pink rosebuds.

In the dining room the buffet held a central decor of white gladioli and Esther Reed daisies and the serving table was enhanced by a pretty arrangement of butterfly lilies.

On the bride's table, laid with handsome white lace, the two-tiered wedding cake was placed on a reflector in the center. The confection was embossed in white and green and surmounted by bride and groom figurines with small flags on either side. It was softened at the base by graceful sprays of maiden hair fern. Extending from the cake to white candles in crystal holders at either end of the table, were triangular arrangements of Esther Reed daisies and white asters. Crystal trays held mints and individual cakes embossed in green and white.

Presiding at the punch bowl at one end of the table was Mrs. J. W. Musselwhite, who wore a canary sheer with light blue floral designs and gladioli in her hair. Assisting in serving were Mrs. Robert Tull, Mrs. Murrell Jones, Mrs. Buford Allbritton, Mrs. Jake Benton and Miss Barbara Schuster. All wore street-length dresses in pastel shades and blossoms in their hair. Others who assisted in extending courtesies included: Mrs. R. L. Covington, Mrs. F. J. Fava, of Shreveport, Mrs. Tom Adams, Mrs. M. Schuster of Shreveport, and Mrs. H. D. Cleaver.

Mrs. Murrell Jones presided at the guest book in which about one hundred fifty friends registered.

The bride attended Ouachita Parish High School and Northeast Junior College. She holds membership in Beta Delta sorority and Phi Theta Kappa, national junior college honor society, and her photograph appeared in the beauty section of the college yearbook of 1943. She was employed in the office of a local accountant at the time of her marriage.

The groom graduated from Ouachita Parish High School where he gained recognition in athletic activities. He held a position with the Missouri Pacific Railroad at the time he entered military service. Flight Officer Leath recently returned from the European theater of operations where he saw action as a pilot. He wears the Air Medal with three Oak Leaf Clusters, the Presidential Citation, and the ETO Ribbon with two battle stars.

After their honeymoon in Gavleston ,the couple will reside in San Antonio where Flight Officer Leath will be stationed.

Out-of-town guests attending the wedding were: Mrs. F J. Fava and Maj. James Fava, of Shreveport; Mrs. F. B. Camors and small daughter, of Epps; Mrs. R. L. Covington and her two children, Linda and Pete, of McGehee, Ark.

* * *

Mrs. A. M. Kite, chairman of the knitting committee, Ouachita parish chapter, American Red Cross, announces a large allotment of yarn to the chapter. Thousands of knitted garments are urgently needed for our hospitalized servicemen, she says, most of which are army sleeveless sweaters and army mufflers. Mrs. Kite is calling for volunteer knitters to use the yarn for these garments as quickly as possible, and she points out the personal satisfaction from knitting that workers will gain.

IF RHEUMATIC PAIN
HAS YOU DOSING AND HOPING
Then prove to yourself what effective results you can get now with this medicine
Open your own way toward deliverance others have enjoyed. Make up your mind you're going to use something that gets to work on rheumatic pain. You want help you can feel. So get C-2223, if you suffer from rheumatic pain or muscular aches. Don't be put off with ifs or buts. Caution: Use only as directed. First bottle purchase price refunded if not satisfied. 60c and $1.00, get C-2223.

IT'S FALL AGAIN AT FIELD'S
Use Our Convenient Lay-Away Plan!

SPORT COATS
A complete selection of "classic" Sport Coats . . . the Chesterfield, short topper and belted in an unusual side-belt trim. Wool and wool mixtures.
18.00 to 39.00
CHOICE OF . . . green, national blue, colonial brown, American beauty and black.

Try Your Coat On In Comfort Our Store Is AIR-CONDITIONED

Beautiful SUITS
The well-dressed girl needs TWO SUITS . . . a Tailored Suit and a soft Dressmaker Suit. See our grand selection of the very latest styles in both type Suit.

These Suits come in the heavenly shades mentioned below:

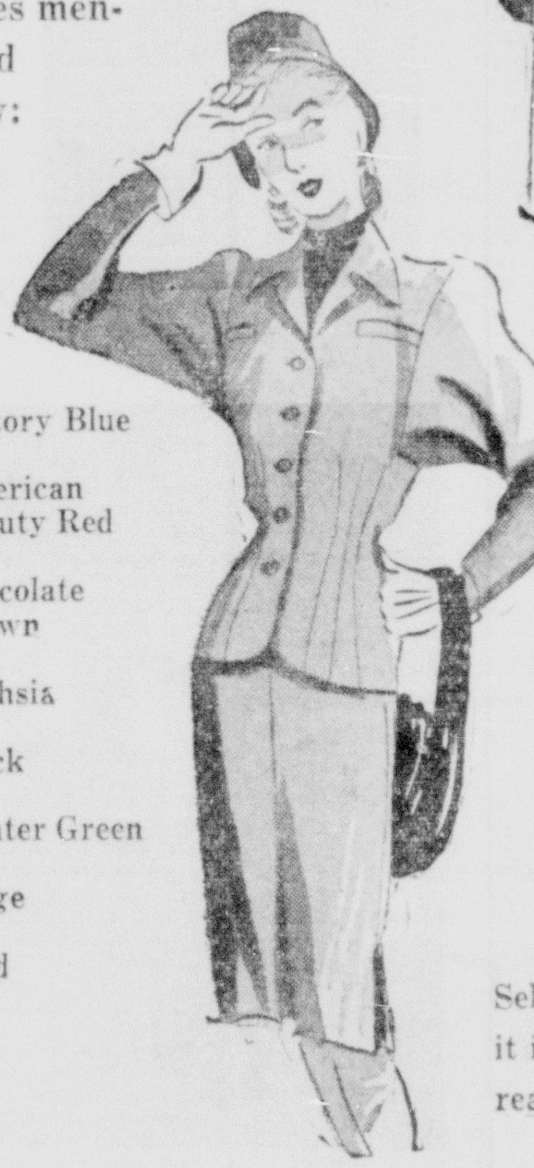

- Victory Blue
- American Beauty Red
- Chocolate Brown
- Fuchsia
- Black
- Winter Green
- Beige
- Gold

14.75 to 28.00
Select your Suit now . . . put it in LAY-AWAY and have it ready when you need it.

Fur Trimmed COATS

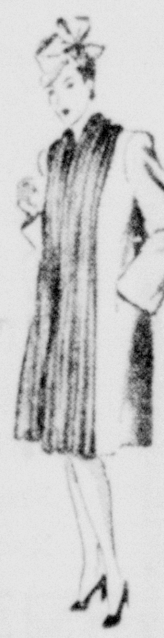

ADVANCED COAT NEWS
Forward-looking coats, elegantly furred—and low priced! The latest styles and the latest colors . . . and of course an abundance of luxurious fur—see this advance group today!
39.00 to 68.00
- BLACKS
- BROWNS
- BEIGE
- REDS

And Many More New Fall Shades

FUR COATS

Find that good Fur Coat you want here—at thrifty savings! Famous for fine Furs, we offer you superb values on smartly styled furs—definitely investment-wise!
68.00 and 79.00
Fitted Styles • Tuxedo Styles • ¾ And Full Lengths
USE FIELD'S EASY LAY-AWAY

Dressy DRESSES
8.95 to 18.00
• One And Two Piece Styles
Youthful and lovely styles featuring all the new Fall shoulders, necklines and waistlines. They're made to flatter and slenderize you.
- Black
- Purple
- Red
- Fall Green
- Brown
- Beige

"Back to School" SPORT DRESSES

New, smart classic Sport Dresses for school and office wear. Made with all the new Fall fashion features . . . and in all the new Fall colors.
3.95 Up To 8.95
- BEIGE
- BROWN
- GREEN
- GOLD
- PURPLE
- BLACK
- SOLDIER BLUE
- SALMON PINK

Junior And Misses Sizes

Get a head start and select your School Wardrobe Now!

Fall HATS
For evening, daytime and sports wear. Large flattering brims . . . or charming short brims. Trimmings in colorful feathers, soft veils and birds.
A Lovely Selection Of Sport And DRESSY STYLES
1.95 Up To 4.95

FIELD'S

Church Directory

ASSEMBLY OF GOD
Dooley Addition
Rev. E. J. Graves, Pastor
T. W. Parnell, Sunday School Superintendent

ASSEMBLY OF GOD
Cypress and Crosley
West Monroe
E. L. Tanner, Pastor

CENTRAL ASSEMBLY OF GOD
Corner Hall and Calypso
L. O. Waldon, Pastor

CALVARY BAPTIST CHURCH
812 Mississippi Street
E. L. Averett, D. D., Pastor
Carlton Wade, Chorister

CONGREGATIONAL CHRISTIAN CHURCH
Rev. A. O. Wright
212 N. 6th St.
West Monroe, La.

CENTRAL BAPTIST CHURCH
3400 Lee Avenue, Monroe, La.
C. Roger Johnson, Pastor

COLLEGE PLACE BAPTIST CHURCH
(Temporarily Meeting in N. J. C. Auditorium)
C. S. Cadwallader Jr., Pastor
Dr. T. W. Gayer, Associate Pastor

CHURCH OF GOD
809 Montgomery Ave.
West Monroe
Rev. Dewey Herndon, Pastor

CHURCH OF CHRIST
Jackson at Texas
Monroe, La.

CHRISTIAN SCIENCE SERVICES
Corner Auburn Avenue and
North Second Street

CHURCH OF JESUS CHRIST OF LATTER DAY SAINTS
307 North Second Street
L. T. Bivins, President

CHURCH OF GOD
South Second Street, Monroe
J. C. Grubbs, Pastor

EMMANUEL BAPTIST CHURCH
North Fifth and Breard Street
(In the Heart of Monroe)
N. T. Smith, Pastor
Lloyd Mercer, Choir Director

FIRST CHRISTIAN CHURCH
(Disciples of Christ)
St. John and Oak Streets
R. T. Watson, Minister

FIRST BAPTIST CHURCH
St. John and Grammont Streets
L. T. Hastings, Pastor
D. C. Black, Director of Education
E. A. Alexander, Director of Music

FIRST BAPTIST CHURCH
504 Pine Street, West Monroe
Dr. C. E. Autrey, Pastor

CHURCH OF THE NAZARENE
Monroe
J. Erben Moore, Pastor

FIRST METHODIST CHURCH
Jackson at Wood Street
Rev. A. M. Serex, Ph. D., Pastor
Rev. Lea Joyner, Assistant to Pastor

FIRST METHODIST CHURCH
West Monroe
Rev. P. M. Caraway, Pastor

GRACE EPISCOPAL CHURCH
North Fourth and Glenmar Streets
Rev. Edward Farren Hayward, Rector

GORDON AVENUE METHODIST CHURCH
W. C. Mason, Pastor

JEWISH
TEMPLE B'NAI ISRAEL
Rabbi F. K. Hirsch

MEMORIAL METHODIST CHURCH
Sherrouse School
W. C. Mason, Pastor

RIDGE AVENUE BAPTIST CHURCH
West Monroe
A. T. Mitchell, Pastor
Clyde Fulton, Music Director

SALVATION ARMY
110½ S. Grand Street
Captain and Mrs. Jack Hesketh
Officers in Charge

FAITH BAPTIST CHURCH
Rev. J. C. Houston, Pastor
Seventh and Layton

ST. MATTHEW'S CATHOLIC CHURCH
Rev. J. C. Marsh, Pastor

STONE AVENUE METHODIST CHURCH
Corner of Stone and South Third
I. L. Yeager, Pastor

TRINITY BAPTIST CHURCH
West Monroe, La.
J. T. Hinke, Pastor

THE FIRST PRESBYTERIAN CHURCH
Grammont at Catalpa
Ernest D. Holloway, Minister

TRINITY LUTHERAN CHURCH
Harrison and D'Arbonne
Two Blocks South of N. J. C.
The Rev. N. Widiger, Pastor

(Note, Ministers—If your Church isn't listed in this column please do so at once.)

THE CHURCH . . . THE HOME . . . THE SCHOOL . . . IS THE FOUNDATION OF OUR CIVILIZATION
SUPPORT YOUR CHURCH BY REGULAR ATTENDANCE

THE SALVATION ARMY

Captain and Mrs. Jack Hesketh
Officers in Charge

Lieutenant Sidney S. Lynch
Assistant

The Salvation Army is rendering a great service to the Twin-Cities and to the country. This organization operates 250 USO and Red Shield Clubs for Soldiers in the South. Many of the Officers are serving as Chaplains in all parts of the world.

Everybody Is Invited To Attend Our Services

Company Meeting	9:45
Holiness Service	11:00
Young Peoples Legion	6:15
Salvation Meeting	7:45

Brigadier Willard S. Evans
Is the Divisional Commander for the Gulf Division, which comprises Louisiana, Mississippi and So. Arkansas.

CAPTAIN JACK HESKETH

"O worship the Lord in the beauty of holiness: fear before Him, all the earth."
Psalms 96:9

ADVISORY BOARD

P. E. Massey	Chairman
Jack V. Russell	Vice-Chairman
Fred Millsaps	Treasurer
R. C. Stokes	Secretary

Sam Rubin	A. B. Clarkson
R. D. Kellogg	G. L. Holloway
Otto Passman	C. D. McAdams
R. C. Brice	Shelby Cage
Wesley Shafto	John Breard
H. M. James	Miss Julia Wassman

Street Meetings are held in order to bring the Church to those who do not go to Church. All member of The Salvation Army take part in this program and is held all over the World.

★

For many years The Salvation Army has been operating in Monroe without a proper place to worship in. A place to worship and place for the youth of our Parish to spend their free time is vitally needed. Plans are now being formulated for a new Home, and Mr. Otto Passman is chairman. We will appreciate any consideration the public can give to our building fund, no matter how large or small. All checks should be sent to Mr. Passman., c/o Passman Equipment Co. (Make checks payable to the Salvation Army Building Fund). Youth plays an important part in our program and we realize that "today's boys and girls will be the men and women of tomorrow."

The Red Shield Club for Boys has a diversified program for all boys of the Twin-Cities. It is non-sectarian. The Club is a place where a boy can spend his leisure time and gives him an opportunity to develop his mind and body. It also teaches him how to be a good sport and what fair play means.

This Page Sponsored By:

ALICE HENRY MILLINERY
A. & P. TEA COMPANY
ALVIS HOTEL
ACME BEVERAGE CO.
BOND'S BAKERY
BRUNO SHOE REPAIR SHOP
BELL'S PHARMACY
BELLA SCHERCK DAVIDSON
BROWN PAPER MILL
E. W. CRUSE
CEIL ET ALBERT
CALDWELL BROS. GROCERY
CENTRAL SAVINGS BANK
CLOVER LEAF DAIRY
CITY OF MONROE
DURRETT HARDWARE & FURN. CO.
DIXIE BEDDING AND FURN. CO.
D. & E. FURNITURE CO.
DeLOACH CLEANERS
DUDLEY MOTOR COMPANY
DELTA FURNITURE CO.
EUREKA GROCERY
ECONOMY AUTO SUPPLY CO.
EXCHANGE HARDWARE & FURN. CO.
FISHER'S BAKERY
FRANK PALMOS
FERD LEVI STATIONERY CO.
FIELD'S
FAMILY SHOE STORE
FRANCES HOTEL
FRENCHIE'S CAFE
THE FLOWER SHOPPE, INC.
GUS KALLIO
GUARANTEE SHOE STORE
GREGG & McKENZIE
GAY CLOTHING COMPANY
GRAND FLORAL COMPANY
HEMP'S CAFETERIA
HUNT & WHITAKER, INC.
HALL FUNERAL HOME
TOM HICKS, POLICE JUROR
JAMES MACHINE WORKS
JOY THEATRE
JULIUS & SON
KEYSTONE PAINT & DEC. CO.
KRAUSS & CAHN
KEENE'S SHOE STORE
LANE WILSON SEED CO.
LOUISVILLE COOPERAGE CO.
LUMBERMAN SUPPLY CO.
MORGAN & LINDSEY
MOTOR SECURITIES CO., INC.
MOTOR SUPPLY CO.
MONROE GLASS CO.
MONROE FURNITURE CO.
MARTIN MARBLE & GRANITE WORKS
MOORE'S TAILORING & MEN'S WEAR
MONROE AUTO TOP & BODY CO.
MONROE AUTOMOBILE & SUPPLY CO.
H. MICKEL WHOLESALE DRYGOODS CO.
D. MASUR & SONS
MARY'S FLOWER SHOP
MASSEY'S SERVICE CENTER
McCAIN-RICHARDS
NEAL BROS. GROCERY & MARKET
NEW YORK HARDWARE CO.
OUACHITA NATIONAL BANK
OUACHITA BAKING CO.
PERKINS ICE CO.
J. C. PENNEY CO.
PEACOCK'S, INC.
PEARCE PAINT & PAPER CO.
PRIMOS CAFETERIA
REMBRANDT STUDIO
ROYAL FEED & SEED STORE
RENFROW & SON
RUTH SHOP
SPATAFORA PHARMACY
SNAPPY BOWLING LANE
SEARS ROEBUCK AND CO.
STRAND & RIALTO THEATRES
SHORTY'S BODY SHOP
E. JACK SELIG & SON
STYLE SHOP, INC.
J. C. STEELE LUMBER CO.
SCOTT TRUCK & TRACTOR CO.
SLAGLE-JOHNSON LUMBER CO.
TIGER FOUNDRY & MACHINE WORKS
TYNER-PETRUS CO.
TOM'S ORANGE JUNGLE
VIRGINIA PHARMACY, INC.
UNITED ELECTRIC SERVICE
YORK CHILDREN SHOPS

This Advertisement Run in the Interest of Religion For

THE SALVATION ARMY

Temporarily Located at 110 1-2 South Grand Street

THIS IS ONE OF A SERIES OF ADVERTISEMENTS BEING SPONSORED BY OUTSTANDING INDUSTRIES AND ESTABLISHMENTS IN THE TWIN CITIES

[YA]NKEES DEFEAT SENATORS TWICE

[New] Yorkers Give Solons' [P]ennant Hopes Jolt With Twin Victories

[NE]W YORK, Aug. 25.—(AP)—The [pen]nant hopes of the Washington [Sena]tors received a staggering blow [...] when the rejuvenated New York [Yank]ees, playing their best ball of the [seaso]n, captured both ends of the dou[ble]header 4-2 and 5-4 to drop the [Sena]tors to a game and a half behind [the l]eague leading Detroit Tigers.

[Her]shel Martin, veteran Yankee out[field]er, delivered the telling blows in [each] contest. His two-run homer off [Dutc]h Leonard in the eighth decided [the] opener, and his single with the [base]s full in the 10th inning of the [night]cap sent in the winning run.

[Th]e Yankees, who moved past the [Cl]eland Indians into fifth place by [the t]win victory, came from behind in [the f]irst game with a three-run rally [in th]e eighth. Prior to Martin's two-[run] blast, Russ Derry had tied the [score] with a pinch-hit homer. Floyd [Beve]ns was the winning pitcher. He [went] eight rounds, holding the Sen[ators] to five hits, one of them a first-[inning] homer by Buddy Lewis, recent[ly di]scharged army air force transport [pilot], and hero of 368 missions "over [the] hump" in India. After consecu[tive] singles by Aaron Robinson, Milo [Can]sevich and Oscar Grimes tied the [score] in the fifth, the Senators re[gain]ed the lead in the following inn[ing] on singles by Dick Kimble and [Geo]e Kreevich sandwiched around a [sacri]fice by Leonard. With the [Yan]kees ahead for the first time in [the] game in the eighth, Bill Zuber re[lieve]d Bevens and held the Nats score[less] in the ninth.

[Bo]x scores:

FIRST GAME

[WAS]HINGTON	AB	R	H	PO	A	E
[...]vich, cf	3	0	1	0	0	0
[...], 2b	4	0	0	4	1	0
[...], rf	4	1	1	2	0	0
[...], 1b	4	0	0	11	1	0
[...], lf	4	0	0	3	1	0
[...]e, 3b	4	0	1	0	0	0
[...]il, c	2	0	0	3	2	0
[...]le, ss	2	1	1	0	1	0
[...]s, ss	1	0	0	0	2	0
[...]ard, p	2	0	1	1	3	0
[...]tti, p	0	0	0	0	0	0
[Tot]als	32	2	5	24	9	0

[NEW] YORK	AB	R	H	PO	A	E
[Stirn]weiss, 2b	4	1	1	4	2	0
[D]eny, rf	4	0	1	1	0	0
[...]	4	0	1	2	1	0
[...]r, lf	3	0	1	3	0	0
[...], 1b	4	0	0	10	2	0
[...]son, c	4	1	1	4	3	0
[...]revich, ss	3	0	1	2	2	0
[...]nes, 3b	3	1	1	2	3	0
[...]s, p	2	0	0	0	1	0
[...]	1	1	1	0	0	0
[...]	0	0	0	0	0	0
[Tot]als	32	4	9	27	12	0

[x Ba]tted for Bevens in 8th.
[Sco]re by innings:
[Wash]ington 100 001 000—2
[New] York 000 010 03x—4

[Runs] batted in: Lewis, Grimes, Kreevich, [...], Martin 2. Two-base hits: Keller, [...] Home runs: Lewis, Derry, Martin. [Sacri]fices: Leonard, Kreevich. Left on [bases]: Washington 4, New York 5. Bases on [balls]: Off Bevens 1, Pieretti 1. Strikeouts: [By L]eonard 4, Bevens 2, Pieretti 1. Hits: [Off B]evens 5 in 8 innings; Zuber 0 in 1; [Leon]ard 9 in 7 1-3; Pieretti 0 in 2-3. Wild [pitch]: Bevens. Winning pitcher: Bevens. [Losing pitcher]: Leonard. Umpires: Berry, [Hubb]ard and Rue. Time: 1:49.

SECOND GAME

[WAS]HINGTON	AB	R	H	PO	A	E
[illegible]						

[NEW] YORK	AB	R	H	PO	A	E
[illegible]						

[...] Kuhel, Binks 2, Etten, Robinson. [...]n. Two-base hits: Myatt, Kuhel, Kel[ler. H]ome runs: Layne, Binks, Etten, Rob[inson]. Stolen base: Evans. Sacrifices: Me[...], Robinson, Drescher. Double play: [Pi]eretti, Stirnweiss and Etten. Left on [bases]: Washington 8, New York 14. Bases [on b]alls: Off Niggeling 3, Bonham 1, Zuber [...], Pieretti 1. Strikeouts: By Bonham 1, [Piere]tti 3, Niggeling 2, Zuber 1. Hits: Off [Bonh]am 9 in 7 2-3 innings; Zuber 2 in [...]; Niggeling 5 in 7 1-3; Pieretti 5 in [...]. Winning pitcher: Zuber. Losing [pitch]er: Pieretti. Umpires: Hubbard, Rue [and] Berry. Time: 2:35. Attendance: 20,144.

BROWNS CLIMB

[ST]. LOUIS, Aug. 25.—(AP)—The St. [Lou]is Browns downed the Chicago [Whi]te Sox, 6 to 2, tonight for their [seco]nd consecutive victory over the [Sox] and advanced to within six and

(Continued on Sixteenth Page)

AT
[G]US KALLIO ARENA
312 Walnut St.

ROLLER SKATING
[Ev]ery Night Except Thursday Nights

WRESTLING MATCHES
Every Thursday Night Start 8:30

ADMISSION PRICES FOR ALL WRESTLING MATCHES
[Rin]gside Seats: $1.50, Fed. Tax. Inc.
[Ge]neral Admission: $1.00 Fed. Tax Inc.
[Chi]ldren (under 12 years of age): [5]0c, Fed. Tax Inc.

Watch For Opening Date
[G]US KALLIO BATHHOUSE
1101 Jackson St.
Monroe, La.

[For] further information for Wrestling [Ma]tches and Roller Skating, call Gus [Ka]llio Arena, Phone 9116.

NEVILLE ELEVEN TO OPEN WITH CLARKS ON SEPT. 21

Tiger Schedule Revised; Additions Bolster Bengal Squad

The Neville High School football schedule underwent alterations during the past week with Clarks and Lafayette switching dates and St. Aloysius of Vicksburg, Miss., taking over the spot that had been tentatively assigned to Dubach, Coach Bill Ruple announced last night.

The change gives the Clarks High School Lumberjacks the season opener with the Tigers here September 21 instead of Lafayette's Lions who will meet the Bengals on October 5 instead. It yet remains to be decided whether Lafayette comes here or plays host to the Neville club.

St. Aloysius of Vicksburg will be here September 28 to give the Bengals their second game. The date had previously been assigned to Dubach's Plunging Rattlesnakes, but the Plungers and Tigers failed to make the match.

Coach Ruple's squad was strengthened the past week by the addition of five more players, including Hugh Smith who has the center spot clinched for the Tigers and looms as one of their finest prospects in years. The new additions give Coach Ruple three teams to work with in preparation for the nine-game schedule.

Appearing with Smith were Tackle Jimmy Jones, Guard Bernard Kramer, and Backs Jeff Hennessy, Tommy Inskeep, and Bobby Holmes, the latter expected to be a primary factor in the Tiger backfield.

Smith was one of the state's finest centers last year and was particularly outstanding defensively and looked mighty good in his first few workouts.

The work of Ends Harry Pribble and Roy Brennan has been especially gratifying to Coach Ruple and with George Luffey, a seasoned wingman, to count on the Tigers appear well fixed at the terminals.

George Roach and Alfred Joseph were pre-season choices for tackles, but the showing of Perry Kent, who is striving hard for one of these posts, leaves the tackle situation unsettled. Ernest Venable looks like a vastly improved guard, and Buck McDuffie, who has been understudy to Smith, is also looking good at pivot assignments.

Biggest drawback for Neville appears to be in good reserve material.

"We have a fair first team shaping up," Ruple said, "but we're weak on reserves, particularly for the backfield.

"If we had substitutes capable of replacing tiring regulars without too noticeably weakening the team I believe we would be ready to pass out headaches to our opponents."

The new schedule:

Sept. 21—Clarks, here.
Sept. 28—St. Aloysius, Vicksburg, Miss., here.
Oct. 5—Lafayette (playing site undetermined).
Oct. 12—Ferriday, here.
Oct. 19—Clarks, there.
Oct. 26—Ruston, there.
Nov. 2—Winnfield, here.
Nov. 9—Tallulah, here.
Nov. 21—Bastrop, here.

BABE ZAHARIAS LOSES TOURNEY

Phyllis Otto Upsets Didrikson, 1 Up, In Western Amateur Final

LAKE FOREST, Ill., Aug. 25.—(AP)—Phillis Otto of Atlantic, Ia., smashed an Amazon athletic myth today when she toppled highly-favored Babe Didrikson Zaharias of Los Angeles, 1 up, in one of the most thrilling title matches in women's western amateur golf tournament history.

Miss Otto, senior at Northwestern University, sent the peerless Babe down to defeat with an eagle three on the closing 36th hole after trailing by two holes on the 31st.

Phyllis roared through the final nine in three-under-par 36 and her 151 medal was three-under-standard for 36 holes.

Until the final nine it appeared that Mrs. Zaharias, three-time winner of the Western open and undefeated since 1938—was destined to grab her first major amateur title.

On the 32nd, though, grim-faced Miss Otto took command. She blasted a birdie four to win the 32nd and evened the match on the 33rd with a par four while Babe had a bogey as she missed an eight-footer.

Babe holed an 11-footer for a birdie four on the 470-yard 34th, but Phyllis coolly dropped a seven-footer to halve the hole. They also split the short 35th with threes amid growing tension as a large gallery sensed an upset.

Both were on the 36th green in two and the stage was set for Miss Otto's match-clinched eagle. She took careful aim from 10 feet away and trickled the ball into the cup to win the championship as Babe settled for a birdie four.

Phillis opened with a two-under-par 36 to lead Babe by a hole at the first turn of the morning 18. Babe rallied on the back nine for a 40 and moved into a one-hole lead on the 18th, as Miss Otto faltered with a 42 and dropped three of the last four holes.

Entering the final nine, Babe went two ahead again on the 28th with a par five and Phyllis was trapped for a bogey six. A birdie four gave Miss Otto the 29th, but again Mrs. Zaharias went two up on the 30th when she chipped to the rim of the cup for a par three and Miss Otto bogeyed for the last time.

Mrs. Zaharias, who yesterday eliminated defending Champion Dorothy Germain of Philadelphia and had last been defeated in tournament competition when she bowed to Helen Hoffman in the 1938 Western open at Coloradio Springs, Colo., shot an even-par 154 for the 36-hole distance.

BEARS OPEN TRAINING

CHICAGO, Aug. 25.—(AP)—The Chicago Bears, too often National Football League champions to suit the rest of the circuit, were heading toward Collegeville, Ind., today to open their 1945 training camp. Nineteen members of the squad, including seven veterans and two coaches—Luke Johnsos and Paddy Discoll—left Chicago last night. Other members of the squad and Coach Heartley (Hunk) Anderson, will join the squad at St. Joseph's College.

HOGAN THREATENS LEAD OF NELSON

Byron Slips But Still Holds Four-Stroke Lead In Open Tourney

KNOXVILLE, Tenn., Aug. 25.—(AP)—Byron Nelson's torrid golfing tools chilled today and Little Ben Hogan caught fire to set the stage for a rousing Sunday finish in the Knoxville golf tournament.

After two brilliant sub-par rounds, Nelson slipped to a one-over 73 while his old Texas rival was firing a sizzling 69 to pull within four strokes of the professional golf king.

Nelson had a three-quarter total of 209, having autographed rounds of 67 and 69 previously.

Hogan was the only challenger today to bite deeply into the Toledo shotmaster's advantage, and the little lieutenant, who is making his tournament comeback, was eight strokes in arrears when he started chopping.

Amateur Freddie Haas, Jr., of New Orleans wasted an opportunity to gain when he putted for a four and took a six on the par-five 13th, winding up with a 73.

This places Haas and Hogan even at 213, four swings back of Nelson and the big threats to golf's No. 1 money-winner going into the final 18 holes tomorrow.

Harold (Jug) McSpaden, of Sanford Me., stayed within striking distance by shooting a 73 to gain a 54-hole total of 214.

The wise cracking little Toney Penna of Dayton, O., followed at 215 after taking a 74, and then came Sammy Byrd of Detroit and Ky Laffoon of Chicago, who linked identical 73's with half-way 143's for 215.

Jimmy Hines of Chicago and Vic Ghezzi of Deal, N. J., each took a 72 to tie at 217. Bracketed at 218 were Sammy Snead of Hot Springs, Va., who shot a 72; Elmer Prieskorn of Nashville, Tennessee amateur champion, who had a 74, and Frank Stranahan of Montgomery, Ala., who duplicated Hogan's 69.

Nelson had trouble with several of his shooting sticks but his putter seemed to give him the most trouble. The tournament's hottest putter—amateur Freddie Haas—also had trouble ramming home six-and eight-foot assignments, which lately he has been canning with ease. Haas ended Nelson's winning streak last week in Memphis with an amazing putting exhibition.

SELMAN BEGINS FOOTBALL DRILL

Big Turnout Greets Coaches As Cyclones Prepare For Season

Gridsters at Selman Field this week got under way in their first "dress rehearsal" of the season. Initial contest for the field's footballers is scheduled for September 22.

Coach Clyde Funderburk, assisted by line-coach Fred Heimlen and backfield manager William (Dub) Mattis, got a big response to the call for enthusiasm, and the three mentors put their talent through a week of rough and shaping-up drill.

Despite terrific winds and driving rain that even downed the two goal posts, the first-day candidates for births on the varsity Cyclone lineup hit the grid-field Monday for the initial workout. Coach Funderburk reported that only about half of the complete roster attended the first day's activities, probably because of conflicting schedules with the final stages of the post softball playoffs.

Coach Mattis huddled his prospective-looking backs together Monday to give them the dope on the Notre Dame "T" formation which the Cyclones plan to use this season against their ten foes. Big "Joker" Carter, 220-pound husky, and Bill Harbour, 1944 vet, seem to be the big boys to watch when the Cyclones star their running attacks Sept. 22 against Northwestern Louisiana College.

After watching a rainstorm break up the big part of Monday's practice, the three mentors settled down to business Tuesday for the first full day of drill. Coach Funderburk has already put forth a number of plays for his boys to work on.

A squad of 50 men, a few short of the 1944 roster, is expected to join the pigskin parade by the beginning of next week, Coach Funderburk announced. Early practices this week saw 35 candidates out for drill.

A month of rehearsing and the Cyclones will be ready to tackle their first opponents from Natchitoches. The Northwestern lads, who are also opening their season on the same date, are reported as using a five-man defensive line during the 1945 session. The Cyclones whipped Northwestern College, then known as Louisiana Normal, last year to the tune of 20-7.

With an addition in the schedule for the Selmans this year, Coach Funderburk will formally open the home season at Brown Stadium at Northeast Junior College Sept. 29 when they clash with Ellington Field. The flyers from Houston boast a squad ex-college big-timers like Dick Baldwin, formerly with the University of Utah, Carnegie Tech's Jim Brown, Michigan All-Stater Doug Carnegia, and Dick Cove, ex-Minnesota Gopher. The season-opener in Monroe will be one of the best games of the year.

Rounding out the 1945 schedule, the Cyclones will tackle, in order after Northwestern and Ellington, Lake Charles AAB, Gulfport AAB, Barksdale Field, Gulfport, Northwestern College, Lake Charles, Barksdale Field, and Northeast Junior College.

CARDINALS AGAIN WHIP CUBS, 3-1

Schoendienst's Triple With Bases Loaded Give Birds Second Victory

CHICAGO, Aug. 25.—(AP)—Pennant hopes of league-leading Chicago were shaken more than a little bit today when the on-rushing St. Louis Cardinals gathered speed in the race down the National League stretch, won the second game of this important three-game series, 3 to 1, to shave the Cubs' lead to three and a half games.

As yesterday, when they dropped the first game of the series, the Cubs outhit their rivals in the pennant chase, but superb fielding by the Cardinals staved off every Cub threat.

It was a booming triple by Freshman Al (Red) Schoendienst with the bases loaded in the second inning that accounted for all the St. Louis runs. Aside from that one frame, the Cardinals didn't get a man past first base as Ray Prim pitched three-hit ball for the first five innings and Henry Wyse gave only three in the last four frames.

The Cubs' first threat came in the fourth when Andy Pafko singled to center with two out, but Bill Nicholson grounded out to the first baseman.

The one run the Cubs did get came after two outs in the eighth.

Burkhardt gave the Cubs ten hits, but was steady in the pinches, with the fine fielding behind him pulling out of several holes.

Box score:

ST. LOUIS	AB	R	H	PO	A	E
Schoendienst, lf	4	0	1	4	0	0
Hopp, rf	4	0	0	1	0	0
Adams, cf	4	0	1	2	0	0
Kurowski, 3b	3	0	0	0	1	0
Sanders, 1b	4	1	2	10	1	0
O'Dea, c	4	0	0	3	1	0
Verban, 2b	4	1	2	4	4	1
Marion, ss	3	1	0	2	5	0
Burkhardt, p	4	0	0	1	1	0
Totals	34	3	6	27	13	1

CHICAGO	AB	R	H	PO	A	E
Hack, 3b	5	0	0	1	2	1
Johnson, 2b	4	1	0	2	5	0
Lowrey, lf	4	0	1	1	0	0
Cavarretta, 1b	3	0	1	11	0	0
Pafko, cf	4	0	3	3	0	0
Nicholson, rf	4	0	1	2	0	0
Gillespie, c	3	0	2	4	0	0
zSchuster	0	0	0	0	0	0
Williams, c	1	0	0	1	0	0
Merullo, ss	4	0	1	2	2	0
Prim, p	0	0	0	1	0	0
zzBecker	1	0	0	0	0	0
Wyse, p	1	0	1	0	2	0
zzzSauer	1	0	0	0	0	0
Totals	35	1	10	27	11	1

zRan for Gillespie in 7th.
zzBatted for Prim in 5th.
zzzBatted for Wyse in 9th.
Score by innings:
St. Louis 030 000 000—3
Chicago 000 000 010—1

Runs batted in: Schoendienst 3, Pafko. Two-base hit: Nicholson. Three-base hits: Schoendienst, Pafko. Sacrifice: Prim. Double plays: Marion, Verban and Sanders; Verban, Marion and Sanders. Left on bases: St. Louis 6, Chicago 10. Bases on balls: Off Burkhardt 2, Prim 1, Wyse 1. Strikeouts: By Burkhardt 3, Prim 1. Hits: Off Prim 3 in 5 innings; Wyse 3 in 4. Losing pitcher: Prim. Umpires: Boggess, Pinelli and Conlan. Time: 2:05. Attendance: 31,671.

DODGERS WIN PAIR

BROOKLYN, Aug. 25.—(AP)—The Brooklyn Dodgers made their grip on third place more secure when they took both ends of a double header from the fourth place New York Giants today, winning the first game 8 to 6 and the second 13 to 3. It was the Dodgers' sixth and seventh consecutive victories over their metropolitan rivals.

In the nightcap the Dodgers made short work of Van Mungo, chasing him off the slab in the second inning. Bill Emmerick who relieved the veteran was ineffective and his stay on the slab ended in the fourth when Dixie Walker hit his eighth home run of the season, the blow coming with two mates on the paths. Walker batted in six tallies in the game. Don Fischer, rookie right-hander, followed Emmerick to the mound.

Les Webber pitched steadily for the Dodgers and limited the Giants to six hits.

Box scores:

FIRST GAME

NEW YORK	AB	R	H	PO	A	E
Rucker, cf	5	0	2	2	0	0
Hausmann, 2b	4	1	1	1	3	2
Schemer, 1b	4	1	1	12	0	0
Gardella, lf	4	1	1	1	0	0
Kluttz, c	3	1	3	1	0	0
xMaglie	0	0	0	0	0	0
Berres, c	0	0	0	1	0	0
xxMallory	0	0	0	0	0	0
Treadway, rf	4	1	1	4	0	0
Kerr, ss	4	0	1	2	4	0
Jurges, 3b	3	1	1	0	2	0
Feldman, p	3	0	0	0	2	0
Zabala, p	1	0	0	0	2	0
Totals	35	6	10	24	13	2

xRan for Kluttz in 7th.
xxBatted for Berres in 9th.

BROOKLYN	AB	R	H	PO	A	E
Stanky, 2b	5	1	1	0	1	1
Rosen, cf	5	2	1	4	0	0
Galan, 3b	3	2	2	1	4	0
Walker, rf	3	0	1	5	0	0
Stevens, 1b	5	1	3	8	0	0
Olmo, lf	4	0	0	1	0	0
Brown, ss	4	1	2	3	0	0
Sandlock, c	4	0	1	5	2	0
Gregg, p	2	0	0	0	0	0
Lombardi, p	2	1	1	0	1	0
Totals	37	8	12	27	8	1

Score by innings:
New York 000 231 000—6
Brooklyn 031 022 12x—8

Runs batted in: Stevens 3, Gardella, Kluttz, Schemer, Treadway 2, Kerr, Rosen, Brown. Two-base hits: Kluttz, Lombardi. Three-base hit: Treadway. Home runs: Brown, Stevens. Sacrifice: Galan. Double play: Galan and Stevens. Left on bases: New York 9, Brooklyn 10. Bases on balls: Off Feldman 4, Gregg 4, Lombardi 3. Strikeouts: By Feldman 1, Zabala 1, Gregg 2, Lombardi 2. Hits: Off Feldman 9 in 5 2-3 innings; Zabala 3 in 2 1-3; Gregg 7 in 5 (none out in 6th); Lombardi 3 in 4. Winning pitcher: Lombardi. Losing pitcher: Zabala. Umpires: Dunn, Sears, Henline and Barr. Time: 2:36.

SECOND GAME

NEW YORK	AB	R	H	PO	A	E
Rucker, cf	4	0	0	4	0	0
Hausmann, 2b	2	0	0	4	3	0
Schemer, 1b	4	0	1	9	0	0
Gardella, lf	4	0	1	0	0	0
Treadway, rf	4	0	0	1	0	0
Kerr, ss	4	1	1	1	4	0
Jurges, 3b	4	1	2	2	2	0
Berres, c	4	1	0	3	0	0
Mungo, p	0	0	0	0	1	0
Emmerich, p	1	0	0	0	0	0
D. Fischer, p	2	0	1	0	1	0
Totals	33	3	6	24	11	0

BROOKLYN	AB	R	H	PO	A	E
Stanky, 2b	2	4	1	1	7	0
Rosen, cf	4	1	2	1	0	0
Galan, 3b	2	2	1	0	1	0
Walker, rf	5	2	2	2	0	1
Stevens, 1b	3	1	1	14	0	1
Bordagaray, lf	4	2	1	2	0	0
Brown, ss	5	0	1	4	6	1
Sandlock, c	4	1	1	3	0	0
Webber, p	3	0	0	0	1	0
Totals	32	13	10	27	15	3

Score by innings:
New York 000 020 100—3
Brooklyn 320 510 02x—13

Runs batted in: Walker 6, Stevens, Bordagaray 2, Rosen, Galan, Brown, D. Fischer. Two-base hits: Brown, D. Fischer. Home runs: Walker, Bordagaray. Sacrifices: Webber 2. Double plays: Stanky, Brown and Stevens; Brown (unassisted). Left on bases: New York 5, Brown 8. Base on balls: Off Mungo 3, Emmerich 2, D. Fischer 4, Webber 2. Strikeouts: By D. Fischer 2, Webber 2. Hits: Off Mungo 5 in 1 1-3 innings; Emmerich 3 in 1 2-3;

(Continued on Sixteenth Page)

HOW THEY STAND

NATIONAL LEAGUE

Team	Won	Lost	Pct.
Chicago	74	42	.638
St. Louis	72	47	.605
Brooklyn	66	52	.559
New York	64	57	.529
Pittsburgh	63	60	.512
Boston	55	66	.455
Cincinnati	47	70	.402
Philadelphia	35	82	.299

Yesterday's Results

Brooklyn 8-13; New York 6-3.
Boston 5; Philadelphia 3 (second game, rain).
Cincinnati 1; Pittsburgh 0.
St. Louis 3; Chicago 1.

Today's Games

New York at Brooklyn, Brewer (5-3) vs. Herring (6-3).
Boston at Philadelphia (2), Hendrickson (3-3) and Havery (2-5) vs. Mauney (4-6) and Sproull (3-7).
Cincinnati at Pittsburgh (2), Bowman (9-7) and Fox (4-10) vs. Gables (10-4) and Sewell (11-7).
St. Louis at Chicago, Barrett (18-9) vs. Derringer (14-7).

AMERICAN LEAGUE

Team	Won	Lost	Pct.
Detroit	68	49	.581
Washington	67	51	.568
St. Louis	61	55	.526
Chicago	60	57	.513
New York	58	55	.513
Cleveland	59	57	.509
Boston	55	63	.466
Philadelphia	36	77	.316

Yesterday's Results

New York 4-5, Washington 2-4.
St. Louis 6, Chicago 2.
Philadelphia at Boston, rain.
Only games scheduled.

Today's Games

Washington at New York (2), Wolff (15-7) and Haefner (14-10) vs. Ruffing (4-1) and Gettel (7-5).
Philadelphia at Boston (2), Christopher (12-9) and Flores (6-6) vs. Heflin (2-7) and Ferriss (19-6).
Detroit at Cleveland (2), Benton (11-4) and Overmire (8-9) vs. Gromek (15-7) and Reynolds (13-11).
Chicago at St. Louis (2), Lee (13-9) and Humphries (6-10) vs. Shirley (8-9) and Muncrief (8-2).

SOUTHERN ASSOCIATION

Team	Won	Lost	Pct.
Atlanta	83	44	.675
Chattanooga	76	47	.618
New Orleans	68	55	.553
Mobile	67	55	.549
Memphis	57	64	.471
Nashville	47	74	.388
Birmingham	47	74	.388
Little Rock	43	79	.352

Yesterday's Results

Birmingham 13, Memphis 6.
Nashville 13, Memphis 6.
Atlanta 3, Mobile 2.
Chattanooga 5, New Orleans 4 (11 innings).

INTERNATIONAL LEAGUE

Newark 10, Jersey City 1.
Syracuse 0-9, Baltimore 2-2.
Rochester 0, Buffalo 10.
Montreal 4; Toronto 7.

AMERICAN ASSOCIATION

St. Paul 5, Minneapolis 1.
Only games scheduled.

SOUTHERN

Memphis ....001 022 100— 6 11 5
Nashville ....103 400 05x—13 12 2
Briggs, Jamison, Holden and McNair; Poindexter, Stein and Easterwood.

Atlanta ....100 000 110—3 11 0
Mobile ....000 000 002—2 6 1
Carpenter and Ivy; Patterson and Chozen.

Little Rock ....011 200 001—5 13 2
Birmingham ......002 105 10x—9 10 2
Embree and Leonard; Duncan and F. Martin.

Chattanooga ..000 010 120 01—5 9 2
New Orleans ...202 000 000 00—4 13 2
Bunke and Demma; Sanner, Washburn, and Carrola, Barbary.

RED SHIELD LEAGUE

The championship finals of the Red Shield Senior Softball League get underway tomorrow evening with the American Veterans of World War II facing the Commandos in the first game at 6 o'clock on the Barkdull Faulk Grammar School diamond.

First team to win three games will be declared league titlists.

Manager "Butch" Martin's Amvets gained the final round Friday afternoon by defeating the KMLB team in the deciding contest of their three-game semi-final series. KMLB won the first game but dropped the next two in a row.

The Commandos, managed by Bill Harbour, swept into the finals with straight wins over the Red Shield Club.

LIVINGSTON SIGNS

NEW YORK, Aug. 25.—(AP)—Howie Livingston, the fleet Fullerton, California, College back who made good with the New York football Giants last season, has signed his 1945 contract, the Giants announced today. The New Yorkers also reported the signing of five rookies, back Ed Shedlosky, Vince Renzo and Joe Romo, and Linemen Colin McClintock and Steve Benchwick.

OUACHITA SEASON OPENS IN 2 WEEKS

Riser Works To Whip Squad Into Shape For Jonesboro-Hodge Sept. 7

The Ouachita Parish High School football team, with only two more weeks to go before the season opener here with Jonesboro-Hodge on September 7, has just completed its second week of training with the condition not yet measuring up to what Coach George Riser figures will be required to get past a well-seasoned team from Jonesboro.

The Jackson parish squad will be composed of veteran regulars from last year, and some idea of what the Tigers may have in store for the Lions was the 19-6 trimming Coach Jack Jaggers' boys gave the Risermen in a spring practice game.

The condition of the O. P. H. S. squad isn't what it should be by a long shot, and very few of the boys can stand to go at top speed over ten or 15 minutes, a condition far too inadequate for the type of competition the Lions will be up against. How well the Lions can overcome this condition will be determined by how hard they work in the next two weeks.

The forward wall will have a little more weight than it has been able to boast for the past three years but whether the present crop of boys will have the determination and fighting spirit displayed by lighter Lion lines will have to be proved under fire.

Coach Riser is having a job picking his best ends as he has several running neck-and-neck in the race for starting assignments. With J. E. Tripp and Ned Newman having to take work easy because of leg operations during the summer, it will be a wide open race among the other candidates. "Sonny" Webb has improved greatly on both blocking and defense but it'll take his best to stop Halfback Toler, the Jonesboro ace. C. J. Fontana is being counted on to develop into a good end but needs a little more speed. His blocking is better than his defense but he can stand work on both. A pulled leg muscle is giving Fontana trouble, however.

James Perry is another boy given a good chance to win a starting call at end. He looks good defensively but with more confidence he should become a dependable wingman. Ernest King, who was looking like a real find at end, came out of Friday's scrimmage with a leg injury and may be inactive for several days. Guy Woods, another end prospect, has been shining in tackle practice.

The Lion tackles will have to go some to replace the 1944 boys, but from the way several have started they appear ready to do an even better job.

Charles Johnson, one of the heaviest boys on the squad, has more hustle than he has ever shown. Harder charging on his blocks and tackles could make Johnson a real obstacle for opposing teams. C. L. Wink, a 180-pounder, is coming in for his share of the attention at tackle. His work on interference hasn't yet developed to the peak it should but he appears as a willing worker and with faster reaction on plays he may become a top-notch tackle.

Due for plenty service at tackle is Harold Linzay who is improving daily, and Clark Matkins who is beginning to make it tough on players trying to block him. James Smith, who worked at center in spring training, has moved over to a tackle, and may prove valuable at both positions with improved blocking and tackling.

Sam Brothers, only letterman tackle back from last year, has left the line for the backfield where he has been assigned to duties as the all-important blocking back. Brothers may have to go back to the line, but it is Coach Riser's hope that new tackles will come up to expectations so Brothers can remain in the backfield. Bobby Bruce and Fred Juenefeld will come in for their share of work at tackle.

Guards Carlton Potier, Dan Willensky, Burl Bailey, Graham Humble, and Quinn Becker have been giving good accounts of themselves. All need to develop their speed and work toward making surer blocks.

Centers Billy Hargiss and Tommy Wilson have been doing most of the work at this important spot, along with James Smith. Better "snaps" and tackling is their goal during training.

Best looking Lion backs so far have been Miller Frey, Brothers, Fay Duchesne, Maurice Rawls, Thomas Moncrief, E. J. Sievers, Kendall Bailey, Jarrell Matkins, Charles Venable, Bill Lindley, Charles Moore and Lawson Fleming.

Others out with the squad are Jerry Dumas, Jack Doss, Mark Boatright, Wayne McCarty, Richard Fleming, Donald Bussey, Willis Kidd, and Harry Chappell.

LOVELOCK MEETS GRAHAM THURSDAY

Murdock And Serio To Tangle In Semi-Finals Of Kallio's Mat Program

Al Lovelock, Philadelphia grappler who conquered rugged Joe Parelli, Dallas, in a wild brawl here the past week, has been matched for a main event engagement with Roy Graham, Texas cowboy, Promoter Gus Kallio announced last night. The bout will top the Thursday night show at Kallio's Walnut street arena.

Graham, big ex-cowboy out of Fort Worth was on Kallio's show that featured the return of heavyweight mat men a few weeks ago, and his match with Lovelock will be his first here since that time.

Frank Murdock, another Texan, who upset Maurice La Chappelle, Canadian light-heavy titlist, here the past week, will also be back Thursday for a scrap with a grappler who appeared here quite frequently a year and a half ago.

Kallio announced Don Serio, former opera singer and ex-serviceman of New York City, would return here as Murdock's opponent in a semi-final match that promises to rival the main attraction.

Roly poly Serio, who once sang with the Brooklyn Opera Company, has been wrestling steadily since his discharge over a year ago from the army tank corps and Kallio said available reports were that the big Italian was in the finest condition of his ring career.

The Graham-Lovelock scrap will have a 90-minute time limit, two falls to win.

TULANE TO OPEN GRID PRACTICE ON MONDAY

NEW ORLEANS, Aug. 25.—(AP)—Forty-five varsity men and 40 "red shirts" are scheduled to report to head Coach Claude "Little Monk" Simons for the opening of pre-season football practice at Tulane University Monday.

The squad will include only nine lettermen from 1944.

PHILS PICK CAMP

PHILADELPHIA, Aug. 25—(AP)—The Philadelphia Phillies will return to Miami Beach, Fla., their pre-war training site, next spring provided travel restrictions are completely lifted by then, the club announced yesterday.

LACK OF SPORTS EQUIPMENT SEEN

WPB Says It Will Be Many Months Before Increase Available

WASHINGTON, Aug. 25.—(AP)—If you've been thinking about dropping in on your old sporting goods dealer soon to buy a complete supply of new equipment, you're in for a slight shock.

The War Production Board indicated today that it will be months before a substantial increase in such items becomes available to civilians.

By Christmas, only 10 per cent more equipment will be on sale than now, and not until well into next spring or summer will the sportsman be able to purchase almost anything he desires.

Differing from other industries in which military needs have tased off since Japan's defeat, most of the athletic goods produced will continue to be taken by the army and navy, since service men now have more time for athletics.

Col. Emery E. Swede Larsen, former Navy football coach and head of the special services branch of the marine corps, disclosed today the marines expect to spend $50,000,000 in the next 20 months for athletic equipment in the Pacific.

Army and Navy figures were not immediately available.

In surveying the domestic situation, the WPB found:

Baseballs, softballs, mitts, bats, gloves—an extreme civilian shortage with services taking full production except rejects. No improvement until well into 1946.

Footballs, basketballs, volleyballs, soccer balls—it will take months to hire and train workers in this phase of the reconversion program.

Boxing—Army and Navy took most of this equipment until the Japanese surrendered, now the emphasis is on other sports.

Badminton, tennis—supplies now reasonably adequate.

Golf—Reprocessed golf balls will have to be used indefinitely. Production of synthetic rubber balls is being increased for winter and spring sale. No balls of natural rubber, pre-war quality, for months.

Golf clubs—High grade steel for shafts released since V-J day, but bottleneck may develop in manufacture of wooden-headed clubs due to shortage of proper kind of wood.

Fishing—Tackle prospects fairly good now—rods and reels not favorable because manufacturers were in war work right up to V-J day—major reconversion under way—some nylon fishing lines available by Christmas.

Hunting—More guns and ammunition available for fall and winter shooting.

Palladium is a metal always present to some extent in platinum ores.

STANLEY J. REID
REAL ESTATE
BROKER
List Your Properties With Me
"I Need Lots of Lots For Lots of People"
1108 OUACHITA BANK BLDG.
PHONES: Res. 883 Off. 1914

Discharged
SOLDIERS
and
SAILORS
Select Your New
CIVILIAN
Outfits
from
D. Masur & Sons
"Largest selection of young men's nationally advertised clothes."

Just Received Another Shipment
Men's Rayon Slacks
$6.90
All Sizes
The Coolest Material Available
Try a Pair for These Hot Days
D. Masur & Sons
MEN'S AND BOYS' OUTFITTERS

SINCE 1889
What are the
FACTS about the
Men's Clothing
Situation?

Reports imply that because large stocks of raw wool are available, men's clothing will be plentiful again almost immediately.

It is true that there are large stocks of wool in warehouses. However, the making of fine clothing is unlike most manufacturing processes in that no mechanical substitute has yet been found for deft human fingers. Tailors must serve long years as apprentices before they are equipped to take their places beside the oldtime skilled craftsmen of Hart Schaffner & Marx.

For the present our selection of Hart Schaffner & Marx clothing will necessarily be somewhat limited. If you don't find just what you want in our stocks on your first call, won't you please be patient with us and come back later?

The quality of these good clothes is better than ever before in the long history of this foremost maker of the world's most widely preferred clothing. Believe us, they are truly worth waiting for.

D. Masur & Sons
Home of Hart Schaffner & Marx Clothes
A Small Thing To Look For — A Big Thing To Find

ODT TO LIFT BAN

(Continued from First Page)

len war-time populations, thus eliminating the bidding for living space which pushes rents up.

Radios—Maybe 3 1/2 million of them in the stores by Christmas. The army, by an 80 per cent cut in orders for radio and radar, left the manufacturers lots freer for civilian work. (Of course 3 1/2 million won't begin to satisfy everybody who wants a radio.)

Consumer durable goods—OPA said new things like washing machines and aluminum pots and pans—not made during the war—must sell at or near 1942 price levels when they reach the stores.

Coal—The government warned that the 20 per cent cut in home coal in the east must stay a while.

Deliveries—Butchers, bakers, department stores and others are allowed to make unlimited deliveries to your home, starting Nov. 1. Generally such deliveries in war-time have been held to two a week.

Railroads—The railroads were told they could put on extra excursion trains. This will be a break for the labor day holidayers.

Federal workers—President Truman told them to go back on a 40-hour, 5-day week, starting Sept. 9. They have been working 44 and 48.

Veterans—President Truman told veterans their job rights—the right to their old job if they apply for it within 90 days after leaving the service—will be protected, even if it means special legislation by congress.

War plants—The army turned loose 252 war plants. These could turn out a lot of civilian goods and employ a lot of workers, if business men want to buy or rent them.

Nylon—Nylon stockings are expected back in the stores by Thanksgiving, at least by Christmas. The government has lifted its order controlling nylon and rayon production.

Credit—The government is considering modifying—but not ending—its controls over credit buying. It would make buying-on-credit easier—such as a partial return to the easy-pay plan for pre-war days.

Controls—WPB threw away 210 controls on manufacturers, gave them a full go-ahead on making things like refrigerators and radios, kept about 125 controls, said all but 40 of them soon would be gone, too. The WPB actions gave a clear track for making things like metal furniture, photographic film, storage batteries, electric fans, motorcycles, electric ranges, stoves, paper cups.

Clothing—Government experts think many items of hitherto-scarce items—low and medium-priced—should be pouring into the stores by November and December.

Building—The government told business men to build all the new factories and plants and additions they can. Some materials still are scarce. Most controls were lifted but those on lumber were merely relaxed. The lumber curbs may not be abolished before Oct. 1. That will permit home-building.

Homes—The Federal Housing Administration said it was ready to resume its program of insuring mortgages on new homes on a full pre-war scale. The program virtually had been suspended during the war for lack of new building. Controls on new home-building still stand because materials are hard to get. They're expected to be changed soon.

Paper—There will be bigger books and magazines. Controls on paper for them were knocked off. But the lid remains on paper for newspapers, which is still scarce. More tissue paper, towles, napkins, wax paper have been promised.

Penicillin—The government on Tuesday will take its grip off penicillin, the "miracle drug." Civilians will have plenty.

Raises—Employers can grant raises without government permission if: (1) The raises don't mean an increase in price ceilings; (2) they aren't used as an excuse by a boss to fight a price reduction that may be ordered by the government in the future; (3) they don't cost the government money—in the case of plants doing work for the government.

Labor-management—To keep peacetime peace between labor and management, President Truman called representatives of labor, management and government to the White House. They agreed to have a big conference to set new policies. The date will be announced Sept. 5.

Easy credit terms on home-building came back to the nation today. The home-building will follow shortly.

Not only homes—but also washing machines, autos, tires, and paper—figured in the news for Americans rapidly reconverting from the nightmare of war.

But along with the bright tidings came rumblings of trouble over prices. The government wants to hold prices down. Some manufacturers spoke up and said the government goes too far.

Here's the way things looked:

1. The Federal Housing Administration announced it is returning to its pre-war program of insuring mortgages on homes. Ten thousand private institutions—banks and others—stand ready to lend the money with FHA backing. Maybe you can't start building just yet, but you can start arranging a loan.

2. Washing machines started trickling off production lines but the industry isn't satisfied with prices. Washing machine makers are seeking 15 per cent more than they got in May, 1942. The OPA wants prices to be only 5.2 per cent higher.

General Electric said it will put its own washing machines in warehouses until higher prices are granted. GE has started producing them at Bridgeport, Conn.—in a room where army bazookas were cleared away just two days before.

3. And here's the dope on other things-to-come:

Autos—the automotive council for war production, happy over yesterday's WPB order removing all limits on auto output, said 500,000 cars between now and Christmas are more than possible. Unless the rules are changed, these cars won't have spare tires.

Tires—the army put 255,000 of its truck tires on the market for civilians. The commerce department will sell them to dealers. The WPB said it expects "real improvement" in the truck tire situation within one month, in passenger tires in three months.

The OPA gave tire dealer permission to build up their inventories. Here's the importance of that: It's necessary before rationing can be lifted.

Paper—books and magazines will grow bigger. The WPB ended all restrictions on the use of paper for those purposes—also for commercial printing, greeting cards, picture post cards, and wall paper.

Newspapers will continue to be limited in the use of newsprint, which is still scarce.

The WPB also promised more toilet paper, facial tissue, paper towels and napkins, paper straws, wax paper, and window shades. Manufacturers were told to go the limit on those items.

Pencillin—the last controls on the "wonder drug" will be lifted Tuesday. Plenty for civilians soon.

Ammunition—this one isn't so encouraging. The WPB is considering the lifting of bans on the sale of civilian ammunition, but fears such a step might deprive farmers, ranchers, and policemen of the shells they need to fight off the crows, wolves and burglars. A decision is expected next week.

Cloth—the army snipped in half its requirements for cotton, rayon, and nylon for the rest of the year. That puts millions of square yards of those fabrics on the backs and legs of civilians—eventually.

Washing machines weren't the only things that stirred up arguments over prices.

Makers of lightweight underwear said some mills would have to shut down unless they received more for their product.

Price Administrator Chester Bowles was determined to keep the cost of living from going up, but it was plain he would have some tough decisions to make.

As for the FHA and its home mortgage insurance, here's how it works:

The actual lending is done by building and loan associations, banks, and other financial institutions.

The FHA insures the loan. If the home-owner can't pay it back, the FHA takes the loss.

FHA insurance means the home-owner gets easy terms, low monthly payments. The financial institution can't charge more than 4 1/2 per cent interest. In addition the FHA takes one-half per cent a year as its insurance fee.

WPB controls on new construction are still on, and materials are hard to get. All that will soon be changed. A wave of home-building is expected.

Under the FHA program, if you build a home costing less than $6,000 you have to put up at least 10 per cent down payment, and can borrow the rest.

If the home costs between $6,000 and $10,000, you put up 10 per cent of the first $6,000 plus 20 per cent of the amount exceeding $6,000. If the cost is over $10,000, you have to put up 20 per cent of the whole amount.

And—oh, yes—the OPA said you can go ahead and destroy those gasoline and fuel oil ration coupons.

You won't need them any more.

LOANS
ANY AMOUNT
ON ANYTHING OF VALUE
MOTORS SECURITIES COMPANY, INC.
500 Walnut Street

YANKEES DEFEAT

(Continued from Fifteenth Page)

one-half games behind the pace-setting Detroit Tigers.

Sig Jakucki pitched his 12th victory of the season and gave up eight hits including a ninth inning homer by Cris Ockett. The White Sox scored their other run in the first when Wally Moses doubled and was brought in on John Dickshot's single.

Box score:

CHICAGO	AB	R	H	PO	A	E
Moses, rf	5	1	2	1	0	0
Farrell, 1b	4	0	0	13	0	1
Schalk, 2b	3	0	0	0	5	1
Dickshot, lf	4	0	1	3	0	0
Baker, 3b	4	0	1	0	1	1
Rockett, cf	4	1	2	4	0	0
Michaels, ss	3	0	1	1	4	0
Tresh, c	3	0	0	2	0	0
Castino, c	1	0	0	0	0	0
Grove, p	2	0	0	0	2	0
xCurtright	1	0	1	0	0	0
Totals	34	2	8	24	12	3

x—Batted for Grove in ninth.

ST. LOUIS	AB	R	H	PO	A	E
Gutteridge, 2b	5	1	0	1	3	1
Finney, 1b	5	1	2	10	0	0
Byrnes, rf	5	1	0	4	1	0
Moore, rf	4	1	2	1	0	0
Stephens, ss	3	0	0	2	4	0
Laabs, lf	4	1	2	6	0	0
Christman, 3b	3	1	2	1	0	0
Mancuso, c	3	0	1	2	0	0
Jakucki, p	4	0	1	0	2	0
Totals	36	6	10	27	10	1

Score by innings:

Chicago	100 000 001—	2
St. Louis	200 211 00x—	6

Runs batted in: Dickshot, Byrnes 2, Mancuso, Christman, Hockett. Two-base hits: Moses, Finney. Threebase hits: Finney. Home run: Hockett. Double plays: Gutteridge, Stephens and Finney. Left on bases: Chicago 8, St. Louis 9. Bases on balls: Grove 3, Jakucki 3. Strikeouts: Grove 2, Jakucki 1. Wild pitches: Grove. Umpires: Grieve, Pipgras and Weafer. Time 1:43. Attendance 8,834 (paid).

FIGHTING STEP IS WINNER OF DERBY

CHICAGO, Aug. 25.—(AP)—Fighting Step, a 3-year-old son of Fighting Fox, galloped to a stunning upset in winning the $87,250 American Derby at Washington Park today in record-smashing time for the mile and a quarter race.

Fighting Step, at odds of 14 to 1, surprised 25,000 patrons by defeating War Jeep by a length and a half, with Pot O'Luck, third, another length behind. Icangetit was fourth.

The time was 2:02 4/5, which clipped one-fifth of a second off the record for the race established by By Jimminy a year ago.

Fighting Step, which finished eighth in the Kentucky Derby, and lightly regarded in today's field, was in the lead most of the way.

When the break came, Mrs. A. B. Karle's K. Doe-Doe reared as the horses charged out of the starting gate and sent his rider, Cuban born Freddie Smith, crashing to the ground.

Pudgy Georgie South, riding Fighting Step, did not let the unfortunate mishap bother him and he charged to the front at once.

Fighting Step paid $31.69, $9.40 and $5 while War Jeep was $4.60 and $3 and Pot O'Luck $3.60 to show.

Of every seven trees felled in the United States, five are headed for lumber, and two for pulpwood.

MOORE PREDICTS TIGHT DEFENSE

Better Football This Fall Seen By Veteran L. S. U. Grid Mentor

BATON ROUGE, La., Aug. 25.—(AP)—Touchdown-conscious Bernie Moore, starting his eleventh season as coach at Louisiana State University, predicted today that a tighter defense will give football a big boost this fall.

"Experience is going to bring about a definite improvement in defensive play" Moore explained, "and in turn that will mean that the offense will have to step up. It all adds up to better football."

Moore said that college teams generally will be more experienced this fall, because more men with varsity seasoning will be available than was the case during the war years.

"If a boy has ability you can teach him offensive football pretty fast," the wily coach continued. "But you can coach defense until you drop dead in your tracks, and the inexperienced team still will go haywire on Saturday.

"Show the green boys something they haven't seen in the way of an opponent's attack, and likely as not you'll find your safety man setting up a defense in the stands."

Moore believes football will improve in every section of the country this fall.

"Take the teams we play for example," he said. "Alabama, Texas A. and M., Mississippi State and most of the others will have about the same personnel they ran against us last year. A year of experience is going to make them tougher."

Twenty-two lettermen are listed among the 55 candidates scheduled to report for the Tigers' opening preseason practice Monday.

Moore, in the A. E. F. in France during World War I, doesn't think the returning combat veterans will help much this season.

"Hard work takes your speed away," he explained, "and combat is the heaviest work possible. It will take at least a full season for these boys to get into playing condition."

Moore said the boys who have been stationed at base camps, naval preflight schools, etc., would be of immediate help because "many of them have played regularly while in the service. Boys who haven't seen heavy combat duty, with a lot of worry and fatigue, should also prove helpful, he said.

DRILLS START MONDAY

BATON ROUGE, La., Aug. 25.—(AP)—Fifty-five candidates for Louisiana State's 1945 football team will report to Coach Bernie Moore for the first pre-season training session Monday morning.

The Tigers will be drilled twice daily for several weeks. The squad includes 22 lettermen from last season.

DOOLITTLE FLIERS

(Continued from First Page)

ried man, found a message from his wife, Thora. He was a different man after he read it.

The three were brought to Chungking by way of Sian, in Shensi providence, after a parachuted rescue team discovered them in Japanese hands.

For the three who stepped from the C-45 transport "Lady Jean" onto the runway at the seven dragons airdrome outside Chungking, it was the happiest day in more than three years.

The Chinese capital, celebrating the fliers' rescue, was ready to offer its best.

Deshazer was the bombardier and Hite was co-pilot of the same plane. They had been together since they bailed out into free China territory and were taken prisoners by Japanese troops who had disguised themselves as Chinese soldiers.

Hite and Deshazer had attacked Nagoya. Nielsen, navigator in another plane, had attacked Tokyo. Nielsen's plane crash-landing at sea. He swam four hours to reach land, staggered ashore and collapsed. He awoke the next morning to find two large Vultures on a rock looking down at him.

"Our life raft, it seemed, was made in Japan—because it didn't work," Nielsen said. "But our life vests did."

After all of his experiences—and security reasons still prevent a full narration of them, or of those endured by the other two airmen—Nielsen had a sense of humor, and his gaunt face often crinkled into a smile as he talked.

Hite said that on June 14 of this year he and his companions were removed from a previous location to Peiping.

"We remained there two months," he said. "On August 20, the Japanese appeared to say the war was over, and we were going back home."

The fliers said they had never received news of the progress of the war, and had no idea it was about to end.

Hite said the daily routine during confinement was:

"Breakfast, lunch, supper. Exercise with a guard available. Nothing else. Nothing to read."

All three of the fliers underwent periods of solitary confinement, they had lean rations, and they never once received a Red Cross parcel, Hite said. They also were forbidden any correspondence.

Nielsen said that October 15, 1942, he learned he had been sentenced to die by a Japanese court martial, but that Emperor Hirohito had changed the sentence to life imprisonment with "special treatment."

"Our charge," he said, "was bombing non-military objectives and schools and strafing innocent school children."

The accusation was false, he declared, and Hite said:

"Our targets were bullseyes—we hit oil tanks and factories, and saw them in flames."

Nielsen told his story, starting with the fateful flight from "Shangri-La," the late President Roosevelt called the U. S. S. Hornet, from which the raiding planes took off.

Nielsen said:

"As we approached Japan, I expected to meet a large force of Zeros, and whatnot. We saw six pursuit planes flying at 15,000 feet. We were hedge-hopping. As we neared Tokyo, we went up to 1,500 feet and made a run on the target, a steel mill in the northern target area. Our target was hit and blown to hell. We then circled and dropped our last bomb—an incendiary—and came lower over Tokyo bay and left the Japanese.

"We encountered no Jap planes other than the six we had first seen. Everything was fine until we approached the China coast. Shortage of gasoline forced us to crash-land at sea 90 miles south of Shanghai. Our life raft, it seemed, was made in Japan because it didn't work. But our life vests did.

"After swimming four hours, I made the coast, and with what strength I had left, walked a few steps and collapsed. The next morning, on coming to, I saw two large vultures on a rock looking down at me."

Nielsen chuckled at the memory, and continued:

"I staggered into a small fishing village and tried to get into contact with Chinese troops. The Chinese guerrillas tried to get us to safety, but the Japanese had a good spy system. They sent half a regiment against our 15 guerrillas and took us over. They moved us up the coast to Shanghai. We reached Shanghai the night of June 25, and were flown to Tokyo the next day."

Nielsen was kept in Tokyo 56 days and shipped to Shanghai where he was confined in a bridge house for 70 days, then transferred to a prison in the civic center in the northern outskirts. August 28, and again October 15, 1942, he appeared before a court martial. On the second appearance, he said, he learned that he had been sentenced to death, but that the emperor had changed it to a life prison term.

Nielsen said he was allowed to wash his teeth and have a bath and haircut for the first time after he had been a prisoner 120 days. He was transferred to Nanking in April of 1943. His routine he arose at 6 a. m. and went to bed at 9:30 p. m.

"The rest of the time we had to do nothing—and nothing is the hardest thing in the world to do," he said.

In Peiping, Nielsen saw the first Americans he had seen since he was taken prisoner—"some Wake Island boys," he said.

Then a few days ago, the night of August 20, he said, the Japanese came into the American quarters, handed over a bucket of hot water for shaving, and announced that the war was over.

Nielsen, who normally weighs 175 pounds, lost 40 pounds during his imprisonment, but has picked up a few since his liberation. He rubbed his hands at the prospect of steak and some French fried potatoes.

CARDINALS AGAIN

(Continued from Fifteenth Page)

D. Fischer 2 in 5. Hit by pitcher: By D. Fischer (Sandlock, Stevens). Losing pitcher: Mungo. Umpires: Sears, Henline, Barr and Dunn. Time: 1:50. Attendance: 19,093.

BRAVES HALT PHILS

PHILADELPHIA, Aug. 25.—(AP)—The Boston Braves snapped a five-game Philadelphia winning streak when they defeated the Phils 5-3 in the first game of a twi-night double header here before 8,500. A heavy shower halted the second game after two innings had been played.

Boston won the first game when they took advantage of two Phil errors to score two runs in the ninth and break a 3-3 tie. Dick Culler reached second when Anton Karl tossed his slow roller into right field.

Box score:

FIRST GAME

BOSTON	AB	R	H	PO	A	E
Wietelmann, 2b	3	1	2	0	4	0
Shupe, 1b	5	0	1	12	1	0
Holmes, rf	4	1	1	1	1	0
Gillenwater, cf	4	1	1	4	0	1
Workman, 3b	5	0	2	1	1	1
Ramsey, lf	4	0	1	3	0	0
Masi, c	3	0	0	1	1	0
Culler, ss	4	1	0	5	5	0
Wright, p	4	1	0	0	1	0
Hendrickson, p	0	0	0	0	0	0
Totals	36	5	8	27	14	2

PHILADELPHIA	AB	R	H	PO	A	E
Daniels, 2b	3	0	0	3	4	0
Foxx, 1b	4	1	2	12	0	1
Wasdell, rf	4	1	1	2	0	0
Triplett, lf	4	0	2	2	0	0
Antonelli, 3b	4	0	1	0	5	0
DiMaggio, cf	4	0	2	2	0	0
Spindell, c	2	1	1	2	1	1
Mancuso, c	0	0	0	1	0	0
xMonteagudo	1	0	0	0	0	0
Mott, ss	3	0	1	3	4	0
xxPowell	0	0	0	0	0	0
Kraus, p	3	0	0	0	1	0
Karl, p	0	0	0	0	0	1
xxxChapman	1	0	0	0	0	0
Totals	33	3	10	27	15	3

xBatted for Mancuso in 9th.
xxBatted for Mott in 9th.
xxxBatted for Karl in 9th.

Score by innings:

Boston	002 000 012—	5
Philadelphia	001 002 000—	3

Runs batted in: Mott, Triplett, Antonelli, Holmes 2, Workman, Ramsey (Culler scored on Antonelli's interference). Two-base hits: Spindel, Mott. Stolen bases: Shupe, Ramseq. Sacrifice: Spindell. Double plays: Shupe to Culler to Shupe, Daniels (unassisted), Workman to Shupe. Left on bases: Boston 9; Philadelphia 6. Bases on balls: Off Kraus 5, Wright 2. Strikeouts: By Kraus 2, Karl 1. Hits: Off Wright 10 in 8 1-3 innings; Hendrickson 0 in 2-3; Kraus 6 in 7 1-3; Karl 2 in 1 2-3. Winning pitcher: Wright. Losing pitcher: Karl. Umpires: Jorda, Reardon, Goetz. Time of game: 2:15.

REDS BLANK PIRATES

PITTSBURGH, Aug. 25.—(AP)—Vernon Kennedy pitched six-hit ball today to give Cincinnati's Reds a 1-0 ninth inning victory over the Pirates in a game held up 35 minutes by rain.

The Reds, held to nine hits, scored the winning run off Preacher Roe in the ninth when Ed Libke singled with one away. Gee Walker ran for Libke went to second on Frank McCormick's hit and came home on Steve Mesner's single over second.

The Pirates loaded the bases with two out in the fifth but couldn't score.

Box score:

CINCINNATI	AB	R	H	PO	A	E
Clay, cf	4	0	0	3	0	0
Tipton, lf	4	0	0	2	0	0
Libke, rf	4	0	2	1	0	0
Walker, rf	0	1	0	1	0	0
McCormick, 1b	4	0	2	10	1	0
Mesner, 3b	4	0	2	0	3	0
Miller, ss	4	0	1	1	4	0
Lakeman, c	3	0	0	5	1	0
Wahl, 2b	3	0	1	3	2	0
Kennedy, p	3	0	1	1	1	0
Totals	33	1	9	27	12	0

PITTSBURGH	AB	R	H	PO	A	E
Handley, 3b	4	0	1	3	4	0
Gionfriddo, cf	3	0	1	3	0	0
Colman, lf	4	0	0	1	0	0
Gustine, ss	4	0	1	0	5	0
Salkeld, c	3	0	0	5	1	0
Barrett, rf	4	0	0	1	0	0
Dahlgren, 1b	4	0	1	11	0	0
Coscarart, 2b	3	0	0	3	4	0
Roe, p	3	0	2	0	1	0
Totals	32	0	6	27	15	0

Score by innings:

Cincinnati	000 000 001—	1
Pittsburgh	000 000 000—	0

Runs batted in: Mesner. Two-base hits: Miller, Wahl. Double plays: Handley to coscarart to Dahlgren, Miller to Wahl to McCormick, Gustine to Coscarart to Dahlgren. Left on bases: Cincinnati 5, Pittsburgh 7. Bases on balls: Off Kennedy 2. Strikeouts: By Roe 5, Kennedy 4. Umpires: Ballanfant, Magerkurth and Stewart. Time: 1:38. Attendance: 3,402.

Actors in the popular theater of Japan are regarded almost as outcasts.

MARKETS

DAILY COTTON TABLE

Port movement	Md'ng.	Rcpts.	Sales	Stocks
New Orleans	22.05	8,484	1,911	219,398
Galveston	22.10	4,708	......	676,970
Houston	22.08	2,317	3,715	525,045
Savannah	22.37	5,316	......	99,884
Charleston	22.52	......	......	50,900
Norfolk	......	......	......	1,651
New York	22.90	......	......	3,574
Boston	......	......	......	1,859
Minor ports	......	......	......	171,055
Total Saturday	.....	20,825	5,626	1,750,316
Total for week	.....	20,825	......	......
Total for season	.....	257,220	......	......

Interior Movement	Mdlng.	Rcpts.	Shpmts.	Sales	Stock
Memphis	22.10	1,744	3,946	1,572	324,488
Augusta	22.52	510	801	574	176,964
Little Rock	22.10	324	721	48	56,690
Dallas	22.15	......	......	6,247	......
Montgomery	22.15	......	......	60	......
Total Saturday	......	2,578	4,468	8,501	558,102

MARKETS AT A GLANCE

NEW YORK, Aug. 25.—(AP)—Cotton: Easy; hedging and liquidation.
Stock and bond markets closed.
CHICAGO:
Wheat: 5/8 lower to 1/4 higher; hedge sales.
Corn: Unchanged to 1/4 up; unfavorable growing weather.
Rye: 5/8 off to 3/4 up; expect more distilling demand.
Hogs: Normally steady.
Cattle: Nominally steady.

COTTON

New York

NEW YORK, Aug. 25.—(AP)—The cotton futures market was reactionary in moderately active trading under pressure of hedge selling against the new crop movement. There was also some scattered outside liquidation influenced by reconversion uncertainty. Mills were the principal buyers on the scale down.

Future closed 30 to 85 cents a bale lower.

	Open	High	Low	Last	
Oct.	22.69	22.69	22.51	22.52	off 17
Dec.	22.69	22.69	22.55	22.55-56	off 14
Mch.	22.56	22.56	22.46	22.50	off 6
May	22.50	22.51	22.41	22.42	off 10
July	22.11	22.14	22.05	22.05	off 10
Oct. (1946)	20.94	20.96	29.86	29.85b	off 9

Middling spot 22.90n off 20.
N—Nominal.

New Orleans

NEW ORLEANS, Aug. 25.—(AP)—Cotton futures declined here today under week-end long liquidation. Closing prices were steady, 10 to 30 cents a bale lower.

	Open	High	Low	Close	
Oct.	22.65	22.65	22.54	22.55b	off 6
Dec.	22.68	22.69	22.55	22.60b	off 6
Mar.	22.58	22.58	22.48	22.52-53	off 2
May	22.52	22.53	22.44	22.49	off 3
July	22.12	22.14	22.05	22.09b	off 4

B—Bid.

SPOT COTTON

NEW ORLEANS, Aug. 25.—(AP)—Spot cotton closed steady, 50 cents a bale lower; sales 1,911; low middlings 18.30; middling 22.05; good middling 22.45; receipts 8,484; stock 219,398.

AVERAGE COTTON PRICE

NEW ORLEANS, Aug. 25.—(AP)—The average price of middling 15/16ths-inch cotton today at ten designated southern spot markets was 90 cents a bale lower at 22.21 cents a pound; average for the past 30 market days 22.45; middling 7/8ths-inch average 20.79.

CHICAGO GRAIN

CHICAGO, Aug. 25.—(AP)—Too much selling pressure hit the wheat pit today and prices eased after an early upturn. Other grain futures were firm for the fifth straight session, although profit taking cut into the best advances. All gains were fractional most of the session.

Wheat closed 5/8 lower to 1/4 higher than the previous finish, September $1.64 3/8.

	Open	High	Low	Close
WHEAT—				
Sept.	1.65 1/8	1.65 1/8	1.64 1/4	1.64 3/8
Dec.	1.63 7/8-3/4	1.64 3/8	1.63 1/8	1.63 1/4-3/8
May	1.61 7/8-62	1.62 1/4	1.61 1/8	1.61 1/4-3/8
July	1.53 7/8	1.54 1/4	1.53 1/2	1.53 3/4
CORN—				
Dec.	.....	.....	.....	1.15 1/2
May	.....	.....	.....	1.13 1/4
July	.....	.....	.....	1.11 3/4
OATS—				
Sept.	.....	.....	.....	.58 5/8
Dec.	.....	.....	.....	.59 1/2-5/8
May	.....	.....	.....	.59 3/8-1/4
July	.....	.....	.....	.56 5/8
RYE—				
Sept.	.....	.....	.....	1.39 1/4-3/8
Dec.	.....	.....	.....	1.33 7/8
May	.....	.....	.....	1.29
July	.....	.....	.....	1.22 3/4

Potatoes

CHICAGO, Aug. 25.—(AP)—Potatoes arrivals 53; on trace 109; total U. S. shipments 864; supplies light, demand good, market firm for best stock, dull for others; California Long Whites, Baker size, 3.40; Nebraska Red Warbas U. S. 1, Size A, 3.00; Cobblers 2.30; Idaho Russet Burbanks 3.35-3.40; Wisconsin Cobblers, generally good quality, 2.15.

Butter And Eggs

CHICAGO, Aug. 25.—(AP)—The spot butter and egg markets were nominally unchanged today.

Egg receipts 9,739 cases; butter 518,113 lbs.

RIVER STAGES

Stations	Flood Stage	Present Stage	24-Hour Change
MISSISSIPPI			
St. Louis	30	7.3	0.8 Fall
Memphis	34	8.4	0.5 Fall
Helena	44	13.4	0.5 Fall
Arkansas City	42	12.6	0.1 Fall
Vicksburgh	43	10.2	0.1 Fall
Natchez	48	14.3	0.2 Fall
Baton Rouge	35	9.3	0.0 ....
OUACHITA			
Camden	26	5.1	0.1 Fall
Monroe	40	P-15.0	.02 Fall
OHIO			
Pittsburgh	25	P-16.6	0.0 ....
Cincinnati	52	P-13.2	0.1 Fall
Cairo	40	16.0	0.2 Rise
TENNESSEE			
Chattanooga	30	11.2	0.0 ....
CUMBERLAND			
Nashville	40	9.3	0.1 Fall
ARKANSAS			
Little Rock	23	3.6	0.3 Fall
RED			
Shreveport	39	12.3	0.1 Rise
Alexandria	32	11.4	0.2 Rise

P—Pool Stage.

Oil And Gas News

BATON ROUGE, La., Aug. 25.—(AP)—The State Conservation Department announced today in its weekly oil report the completion of seven wells with initial daily production totaling 1,639 barrels, and the issuance of permits for 21 new wells.

Completions were:

Claiborne parish, Athens Field, Skelly Oil Co. No. 1 Kingdance unit, 48 bbls. through a 3/8 choke.

Lafourche, Delta Farms, California Co. No. 24 Delta Farms lse. 1, 312 bbls. through a 10/64 choke.

Plaquemines, Garden Island Bay, Texas Co. No. 73 state lease 214-GIB, 76 bbls. through a 1/8 choke.

Richland, Delhi, Gulf Refining Co. No. 4 M. S. Baughman, 497 bbls. through a 1/4 choke.

St. Mary, South Jeanerette, Atlantic Refining Co. No. 1 Jos. A. Blanchard, 211 bbls. through an 8/64 choke.

Vermilion, Erath, Phillips Petro. Co. No. 1 Timothy, 215 bbls. through a 5/32 choke; Gueydan, Fohs Oil Co. No. 5 Grady Lee Humble, 280 bbls. through a 10/64 choke.

Permits were issued as follows:

Acadia parish, Egan Field, Sun-Sohio No. 3 J. R. Dailey, S31-T9S-R1W, to 10,150 feet; Ritchie Field, E. J. Nicklos & Vincent and Welch, No. 1-C Acadia parish school board, S16-T7S-R1W, 35,000.

Bienville, Bear Creek, Southern Natural Gas Co. No. 1-A R. L. Jordan, S12-T16N-R6W, to Pettit zone.

Caddo Pine Island, McDonald and Campbell et al. No. 7 Natalie, S10-T20N-R15W, no depth listed; Caddo Field, S. H. Riggs No. B-1, S25-T22N-R16W, to Woodbine zone.

Concordia, Lake St. John, the California Co. No. 2 Pan Amer. Life Inc., S5-T9N-R10E, to 9,200.

Desoto, Holly, Triangle Drlg. Co. No. 1 Evans Calvert et al., S34-T14N-R12W, to Holly Producing zone; Bull Bayou, Spartan Drlg. Co. No. 1 B. F. Thigpen, S29-T12N-R11W, to Cotton Valley zone.

Iberia, Rabbit Island, The Texas Co, No. 8 state lease, 340-Rabbit Island, No. S-T-R, to 11,500.

Lafourche, Delta Farms, the California Co. No. 26-A La. Delta Farms, S30-T16S-R23E, to 9,500.

Lasalle, Placid Oil Co. No. 1 Wiley Knapp, S32-T8NR3E, approx. 4,500; NEBP-Hemphill, T. L. James and Co. No. 1 R. E. Williams et al., S5-T7N-R3E, to Wilcox zone.

Plaquemines, Grand Ecaille, Freeport Sulphur Co. Nos. 246 and 247 Cockrell-Moran, both in T20S-R26E, no depths listed.

Red river, Bull Bayou, Hill Myers et al, No. 3 Herold, S1-T12N-R11W, no depth listed.

Richland, Delhi, Murphy-Sun No. 1 Z. M. Dollarhide, S27-T17N-R9E, Holt.

St. Landry, Port Barre, Pan American Production Co. No. 16 H. L. Garland, S4-T6S-R5E, to 10,500 sand.

St. Martin, St. Martinville, Continental Oil Co. No. 1 Beyt-Fournet unit 1, S17-T11S-R6E, 11,000.

Tensas, Lake St. John, the California Co. No. 2 Ward Clayton Land Co., S45-T9N-R1E, 9,300; No. 8 H. M. Marks et al., S43-T9N-R10E, 9,300.

Vermilion, Erath, The Texas Co. No. 32-8 Erath unit, S21-T13S-R4E, to 8,700.

LOUISIANA NET MEET WILL OPEN TUESDAY

NEW ORLEANS, Aug. 25.—(AP)—Sixty-five contestants, including many of the top flight netters in this section of the south, have been entered in the Louisiana State Tennis Tournament starting here Tuesday.

Ernie Sutter, tournament manager, announced that Pvt. George Pero of Keesler Field has been seeded number 1 in men's singles. Behind Pero is Jack Bushman, Nashville, Tenn.; J. C. Sanford, Mobile, Ala.; Lester Longshore, Alabama; George Amsden, Pensacola, Fla.; Andrew Robert, Stanford University and Harcourt Waters, Tulane University.

Play in the women's division gets under way Thursday.

The final engagement of the War of 1812 was the Battle of New Orleans.

ANNOUNCEMENTS

7—Personals

GET ACQUAINTED CLUB - Thru social correspondence thousands yearly meet their "ideal." Write today for list of eligibles. Many La. members. Simpson Box 1251, Denver, Colo.

LEAVE YOUR BABIES with me while shopping or playing. Rates given for afternoon and evening. Phone 2720 9-10-P

10—Strayed, Lost, Found

LOST ON BREARD STREET—Antique gold band bracelet. Phone 1183, Ruth Cook. 8-26-A

LOST—Ladies brown billfold containing $16, pictures, identifications, etc. between Owl Liquor Store and Holsum Bakery in taxi cab. Joyce Powell. Finder keep money and return other contents to News-Star. 8-26-A

LOST—Child's gold framed glasses, between Ouachita Parish School and 1515 Jackson St. Call 9304. Reward. 8-26-A

LOST Thursday night on Jackson, Lee, or Gordon Ave.—Black patent bag containing red coin purse, about $14, glasses, fountain pen and pencil set, identification cards, papers, etc. Finder keep money, return bag and other contents. Phone 3020. Emma Lee Short, 500 Jackson St. 8-27-P

AUTOMOTIVE

11—Automobile Agencies

HIGHEST PRICES FOR USED CARS
SCOGIN MOTOR CO.
204 Washington Phone 48

NEW CARS? SOON
Sell Us Your Old Car NOW
While prices are still good. Prices can not remain up with new cars coming.
YOUR WILLIS DEALER
ROY LEE
LEE MOTOR SALES
Phone 578 Washington at N. 4th Monroe, La. 8-29-P

12—Automobiles For Sale

1940 CHEVROLET convertible, A-1 shape. Ceiling price $888.40. 1941 Studebaker Champion 2-door, good shape. Ceiling price $863.80. Can be seen Monday at 111 Catalpa. 8-26-A

1941 CHEVROLET 2-door Master Deluxe. New two-tone paint, overhauled motor. Radio. Good tires. $1,050. 1512 DeSiard St. 8-26-P

1941 De Soto 4-door Sedan—Radio $1,395
1939 Chevrolet 2-door Touring Sedan $726
1936 Chevrolet 4-door Sedan $245
1937 Ford Coupe $295
1937 Ford Pick-Up $250
RITTER & TARPLEY USED CARS
1919 DeSiard. Phone 2330 8-27-P

1941 Plymouth $1,164
1939 Chevrolet town sedan $726
1938 Dodge 4-door $774
1935 Ford 2-door $312
CHRISTMAN AND LASYONE
1905 DeSiard Phone 5988

13—Trucks & Trailers

1942 ROY CRAFT 3-room, 27-foot trailer, steel top and frame. Extra room with collapsible 6x6-foot house. Ideal for couple with child. See at Edgewater Trailer Courts, Lt. Goebel. 8-29-A

20-FT. TRAILER HOUSE, sleeps 4, good tires. $225. 4506 Jackson street. See any time. 8-26-A

TWO NICE HOUSE TRAILERS
Modern Conveniences
For Information Call
CURTIS SHULTZ, 2857 8-28-P

FACTORY BUILT HOUSE trailer, furnished, completely modern including butane refrigerator. See Leon Love, 9 miles out of Rayville on Mangham Road. 8-28-P

ATTENTION TRUCK OWNERS
I have just traded for a bunch of 1941 Chevrolet Trucks and Van Jobs. Now is your opportunity to buy them.
WOODHAM TRUCK CO.
Phone 4586 or 1377
312 S. Grand
YOUR FEDERAL DEALER

1941 INTERNATIONAL K-5 truck, 2 speed rear axle with 27-foot neighbors trailer, air brakes, good motor, good tires. Priced within OPA ceiling. $2,104.88. Monroe Auto Supply, 300 Walnut. 8-27-P

14—Accessories, Tires, Parts

KEEP COOL with a Hx Dees deluxe car fan. We also have Seal Beam and Standard fog lights, single and double electric horns and exhaust deflectors.
HOME APPLIANCE CO.
Grand at DeSiard Phone 4260

16—Motorcycles & Bicycles

BICYCLES for rent—By hour, day, week or month. Waite Cycle House, 129 South Grand. Phone 3442 9-16-P

MAN'S BICYCLE, good condition. $25. 4109 Webster. Phone 107-M. 8-27-P

HARLEY DAVIDSON MOTORCYCLE, 45. Low mileage, excellent tires and new paint job. Phone 38. After 6:00 p. m. Phone 2649-J. 8-26-A

For Expert
LAWNMOWER AND BICYCLE REPAIRS
Bring 'Em To
BLOCK'S CYCLE SHOP
419 DeSiard Phone 2168 9-16-P

18—Wanted—Automotive

NEEDED IMMEDIATELY
25 CARS
Will Pay O P A Ceiling Prices
RITTER & TARPLEY USED CARS
1919 DeSiard Phone 2330 8-28-P

WANTED—50 used cars. Cash in 15 minutes. No delay. Plenty of parking space. Bourland Motor Co., 1211 Cypress St. West Monroe. Phone 2537 9-10-P

BUSINESS DIRECTORY

19—Business Services Offered

CLEAN and adjust stoves. Repair chairs and doors. Josh Voner 119 Breard Alley. Phone 3699-J

FLUORESCENT LIGHT FIXTURES, desk lamps. Parts and service. W. H. Edeign, 5979-M, 1707 College Ave. 8-26-A

REFRIGERATION SERVICE—Domestic and commercial refrigerators serviced. Used refrigerators bought and sold. Pearce Refrigeration Service. Phone 437. 1617 Washington St. 9-18-P

A. F. FLOURNOY, PATENT ATTORNEY, Patent Engineer. Home office Shreveport. In Monroe La. Call 4001 8-31-P

KEYS FITTED, safes opened and repaired. Tennis rackets restrung. Phone 121. C. C. Lindley 126 Jackson 8-31-P

Tom's Radiator Hospital
Specializing in Cleaning and Repairing Radiators
New and Used Radiators For Sale
306 North 3rd St. Phone 2576 9-2-A

GOOD YARD DIRT FOR SALE
Both Fill-in and Flower Dirt
$5 per load. Phone 6254. 8-28-P

BUSINESS DIRECTO[RY]

19—Business Services Of[fered]

Wallace Radio Servi[ce]
27 years radio experience
308 North Third St., Monroe,

WEST MONROE MATTRESS FAC[TORY]
New mattress made from your o[ld mat]tress. Pillows, cushions, studio ... All work guaranteed. Phone 1145

CECIL CASE AND RICH RICHARDSON WELDING SHOP
Sterlington Road Pho[ne]
Acetylene and electric portable ... for field work. We specialize in pip[e]

LOANS
ALL KINDS
$50 to $5,0[00]
ON ANYTHING OF VALUE!
Including furniture, refriger[ators,] trucks, tractors, pickup, you[r car] whether paid for or not, or on [any]thing else you own. If you [need] cash borrow all you need fro[m]
Come in today or whenever [you] need money, ask for Mr. J. ... Dennis, general manager or ... J. S. Harbuck.
Motors Securities Co., Inc.
500 Walnut St. Monroe

WE REPAIR
Any make of sewing machine or ... cleaner
THE SWAP SHOP
Phone 6791 906 D...

CASH for late model wrecked or ... cars and trucks and old model jun[k] ... We carry a supply of parts for a... and trucks
COSGROVE-RITTER
1919 DeSiard Phon[e]

CLIFFORD'S RADIO SERVICE—... service on all makes radios. Pick-... deliver. 313 Ouachita Ave. Phone

19-B—Corsetiers

Registered Spencer Corsetier
Mrs. J. C. Ziegler
Phone 2228 or 3493 1409 F...

27—Painting, Papering, L...

SPRAY PAINTING SERVICE—The ... nomical way. United Painting S... 1707 College Ave. Phone 5979-M.

29—Professional Services

MEXICAN LAW PRACTICE
A. B. Flota
Box 238, El Paso, Texas

EMPLOYMENT

33—Help Wanted, Femal[e]

WANTED
Experienced saw mill boarding house [man]ager. Apply by letter only giving ag[e, ref]erences, etc. E. Sondheimer Co., ... heimer, La.

WANTED AT ONC[E]
Permanent female resident for cle[rical] position with large local concern. T... ing desirable. Pleasant working co[ndi]tions with opportunity for advancem[ent.] Give age, education, experience, ... references in letter addressed to ... 638 c/o News-Star.

OFFICE GIRL
Established business nee[ds] a young lady to opera[te] bookkeeping machine a[nd] typewriter. Permanent p[o]sition. Write Box 687 c[/o] News-Star stating quali[fi]cations. 8-2...

WANTED—5 waitresses. Room and ... furnished. Good pay. Apply A ... Restaurant, 326 DeSiard. 8-...

YOUNG LADIES
To work at Soda Fountain
Good hours. Good Pay.
Please Do Not Phone.
LIGGETT'S DRUG STORE 8-1...

EXPERIENCED SERVANT for ge[neral] house work. Good pay. Apply 303 ... Ave. near Junior College. 8-...

Experienced Cashier
Good Pay
Apply in Person
PRIMOS 8-29-...

MAKE MONEY
SELLING CHRISTMAS CARDS
Send for samples of outstanding lines 50 for $1.00 and 25 for $1.00 name printed Christmas cards. Other Mo[ney] Makers including Box Assortments ... exceptional Matched Christmas ... Wrappings. Generous Profits—No Exp[eri]ence Needed. Easy Work. Write to[day] Janes Art Studios, Inc., 1217 Cliff... Ave., Rochester 5, N. Y.

WANTED—Waitress. Must be at least ... years old. Louisville [illegible] Shop ... 8686. 8-2...

EMPLOYMENT

Help Wanted, Male

D—Salesman, returned veteran or unemployed because of reconversion. man with insurance, automobile or nce experience. Car necessary. and commission. Apply Louisiana ocal Institute, over Ferd Levy. 8-26-A

MAKE MONEY
LLING CHRISTMAS CARDS
r samples of outstanding lines of $1.00 and 25 for $1.00 name imd Christmas cards. Other Money s including Box Assortments and onal Matched Christmas Gift ings. Generous Profits—No Exce Needed—Easy Work. Write tolanes Art Studios, Inc., 1217 Clifve., Rochester 5, N. Y.

D—Experienced yard man. Call 649. 8-28-A

D—Machinest-operator for fourpe shop. Capable man, good disn assured permanent position. veraged better than $70 weekly inng overtime. Scale $1.15 and time half over 40 hours. Climate high, nd healthful. Good post-war possi. J. C. Phillips, Borger Daily Herorger, Texas.

D—Collector and salesman. Apply outh Third street, West Monroe. 8-29-A

D—Capable advertising salesman ayout man. Position earns better $3,000 annually on salary and comn. Climate high, dry and healthood post-war prospects. J. C. PhilBorger Daily Herald, Borger, Texas. 8-26-A

D—High school graduate. Boy to repair band instruments. State age alary expected. Box 1002, c/o News- 8-28-P

Meat Cutter
Wanted
ood Opportunity For
Right Man
rite Box 629 c/o News-Star

D—Barber willing and able to Front chair, two chair shop. J. O Tallulah, La. Phone 387 after p. m. 8-27-P

WANTED
2
SALESMEN
For city bread routes
Apply to Mr. Dugan
between 1 and 3 P. M.
SURBEST BAKERY
8-28-P

D—One ambulance driver and one ant. Qualifications: Must weigh at 150 lbs., neat and clean, and posa pleasing personality. Good salary. ant work. No telephone calls con. Hall Funeral Home. 8-29-P

Help Wtd., Male, Female

R WANTED—Big Routes make good 200 farm-house necessities—medispices, foods, etc., well known county. For particulars write Raw, Dept. LAH-103-104, Memphis.

salesman send $1.00 for salesmen's sample kit. Bring $5.25. Save on Get wholesale prices. OPTICAN 300-16 W. 9th Kansas City, Mo.

D—Reporter, general news and sports. Must have the ability to the news and personality to meet people. Climate high, dry and nful. Good post-war possibilities. $50 y including commission. J. C. PhilBorger Daily Herald, Borger, Texas.

ERS WANTED—High school mathes-science and home economics. New n school. Salary 9 months $1,890. all applications, credentials, refer- Superintendent Schools, Green- Minn.

Situations Wtd., Female

NENT RESIDENT with knowledge ookkeeping and typing desires posiwith local firm. Box 628, c/o News-

Situations Wanted, Male

RVICE MAN wants traveling or selli position. Experienced, references able immediately. Phone 1956-J. 8-23-P

RIENCED WAITRESS wanted. Inter- Co., Union Bus Station Lunch n. 8-24-P

FINANCIAL

Money To Loan

LOANS
ON
GNATURE
FURNITURE
AUTOMOBILE
ttractive Rates—Terms
Phone 920
Commercial
ecurities Co.
Inc.
GROUND FLOOR
BERNHARDT BLDG.
109 N. SECOND ST.
7-25-P

Cash?
When you need money, we want to let ou have it on your r, paid for or not, or n anything you own.

sk for Mr. J. Leon Denis, General Manager, or Mr. Harbuck.

Motors
Securities
Co., Inc.
500 Walnut St.
MONROE, LA.
9-8-A

FINANCIAL

41—Money To Loan

Regular Loans
and
G. I. Loans
4% Interest
The People's Homestead And Savings Association.
9-16-P

INSTRUCTION

44—Instruction Classes

PRIVATE SPANISH and French classes, by conversational and phonographic method, salon style. Limited number in class. Call 2405-J. 8-26-A

LIVESTOCK

48—Dogs, Cats, Pets, Etc.

FOR SALE—Registered Cocker Spaniel puppies. Distemper inoculated and wormed. Phone 3585. 8-29-A

RABBITS—Good stock white Zealand. 5 does, 1 buck, 2 hutches. 805 Auburn. Phone 5371. 8-28-P

GENUINE OLD FASHIONED AMERICAN BLACK SHEPHERDS. Ideal for children's companions, finest watch dogs, also for cattle, sheep and varmints. Wolf Mountain Ranch, Talihina, Okla.

COCKER SPANIEL PUPS, 3 months old, highly pedigreed. Also canary singers. Phone 3932. 8-27-P

3-MONTH-OLD black Cocker Spaniel male puppy. Good pedigree. Phone 1851-R. 8-27-P

49—Horses, Cattle, Other Stk

FOR SALE
We offer a few choice Spring registered Hampshire and Duroc boars and gilts. Several bred Hampshire gilts carrying service of "No Boy" (former famous Gayoso herd boar) and Duroc gilts, serviced by "Golden Jubilee." Stockland Planting Co., Sondheimer, La.

50—Poultry & Supplies

WANTED—Hatching eggs for coming season. Ander's Hatchery, Hwy. 80, W. Monroe. U. S. approved hatchery. 9-17-P

IRENE SIMS REID
NOTARY PUBLIC
NEWS-STAR WORLD OFFICE

MERCHANDISE

52—Articles For Sale

FOR SALE—1 table model radio, 16-inch oscillating fan, 10-inch G. E. fan. Call 12

42-INCH, 10 blade, heavy metal industrial type New York blower exhaust fan equipped with 1 h. p. 3 phase motor. Has a displacement of 23,000 C. F. M. Brennan Utilities. 8-28-A

FRUIT and flower baskets, waste baskets, on wheels, clothes baskets, drying racks, glass rub boards, wire and rope clothes lines, ironing boards, ironing board covers and pads. We still have a good assortment of garden and yard tools, hand tools, nails, bolts and screws. Also gas heaters.
MAY & GUTHRIE HARDWARE CO.
118 South Grand Phone 90

BROWN SQUIRREL fur coat, size 36, $75. Call 4511. 8-26-A

PRE-WAR ELECTRIC FIRE PLACE set $25. Taffeta comforter $10. Small radio, small fans, 410 shot gun, tennis racket, Browney Camera, garden tools. Can be seen Monday at 111 Catalpa.

SKILL SAW, new Electric motor electric iron, fluorescent light fixtures and service, electric compressor. Phone 5979-M. 1707 College Ave. 8-18-A

CAFE OR MARKET
EQUIPMENT
One 8-foot Hussman meat counter, one 32-cubic-foot cooler complete with a 1 horse unit. Priced to sell.
COMMUNITY FURNITURE CO.
524-526 DeSiard Phone 6144

APEX SUPPLY CORP.
SANITARY CLEANING SUPPLIES
Phone 2575
Monroe, Louisiana

PHONOGRAPH RECORDS at cost. New classical only. W. K. Anders, Jr. Phone 2379 or 6651-W. 8-24-P

NEW AND USED SCALES, choppers, slicers, new meat blocks, butcher supplies.
Toledo Scales Agency
111 Ouachita, ½ block east Jackson St. 9-13-P

Kelly Plumbing Co.
QUICK REPAIR SERVICE
9-9-A

SHOES AND CLOTHING
NEW OVERALL PANTS $1.61
Federal Hardware Co.
707 DESIARD

32-HORSE POWER CASE POWER UNIT. Phone 237. 838 Louisville Ave. 8-26-A

7-FOOT FRIGIDAIRE perfect condition. Freezing trays. All porcelain. Consider ice box part payment. 903 N. 2nd. 8-27-P

FAN GUARDS, PULLEYS AND BLADES. BRENNAN UTILITIES.

5-FT. AND 8-FT. SERVEL ELECTROLUX. Apply 810 Cypress, West Monroe. 8-27-P

WASHING MACHINES, fans, irons repaired. All makes and models. Dixie Repair Shop, 711 Washington St. Phone 2556. 9-4-P

BUYERS! SELLERS! Purchases at these sales can be arranged on installments by seeing Mrs. Cook, Personal Finance Co., Bernhardt Bldg. Phone 1288.

WindowFan
Special
Offering for one week only, a regular $100.00 thirty-inch window fan complete with 1/4 H. P. Westinghouse motor, for

$67.50

We have only 50 of these fans to offer. So see us today. Out of town customers may call us collect. Immediate shipment will be made.

Brennan Utilities
515-517 Ouachita Ave. Phone 2917
8-25-A

- All Kinds Printing
- Binding
- Ruling

Monroe Printing Co.
Phone 4800

MERCHANDISE

52—Articles For Sale

Warehouse Hand Trucks
The Leiber Co. 100 11th St.
9-24-P

SPECIAL VALUE
IN ICE CHESTS
Ideal for fishing picnicking or home use. Priced to sell at $1.29.
COMMUNITY FURNITURE CO.
524-526 DeSiard St. Phone 6144
8-22-A

Tents and Tarpaulins
The Lieber Co. 100 11th St.
9-2-P

ARMY FOOT TUBS, $1.48, side walk edgers 99c, clothes baskets $1.40 to $1.98, open stock of Red Band dishes, frying pans 69c, and table lamps $7.49 to $11.00.
E. R. KIPER HARDWARE CO.
116 DeSiard Phone 2852

SPECIALS—Non rationed shoes and slides. All leather. Reduced to $3.95, $2.95, $3.25, $1.95. THE MEXI-CRAFT STORE, 425 DeSiard. 8-26-A

1 TABLE model radio. 1 R. C. A. Victor. Brennan Utilities.

NEW HUNTER 16-inch 3-speed table oscillating fan, 1 room cooler, 2 used table fans, 1 room size air conditioning unit. Brennan Utilities.

PROTECT YOUR investment. Install an automatic metal louver to your window or attic fan. We have all sizes from 15 to 48 inch. Immediate installation can be made. Brennan Utilities.

FLUORESCENT FIXTURES. We have complete stocks on industrial, home and commercial fluorescent lighting. Also service and parts on fluorescent lighting. We give one day service on repairs to electric fans, irons and other home appliances. Brennan Utilities.

6-FT. COLDSPOT Kerosene refrigerator. Guaranteed in good condition. $175. Leroy Ellard, Rte. 3, Bastrop, La. 8-23-P

22 WINCHESTER repeater rifle, perfect condition, with 3 boxes cartridges, $25. Super deluxe baby carriage, $20. Studio couch, $25. Phone 987-W. 8-28-P

JUST RECEIVED shipment of all metal window fans, fluorescent kitchen lamps, desk lamps and bed lamps. Iron cords, extension cords and aerial wire. Wallace Radio Service, 308 N. 3rd St., Monroe, La. 8-28-P

Drink Your Way
To Health
Ashley Mineral Springs
Water

An outstanding drinking water containing valuable minerals. Extremely good for diabetes, rheumatism, kidney and bladder troubles and high blood pressure. Pamphlet mailed upon request.

5 Gal. $1.50 Delivered

WILL D. KING
206 Pine St.
Phone 628-J
8-28-P

ATTENTION HOUSEWIVES
HERE'S THOSE KITCHEN ITEMS
YOU'VE BEEN WAITING FOR
Large and small size enamel pitchers, covered pots, dish pans, pails, combinets, cast iron Dutch ovens, tea kettles, pudding pans, oval dish pans, wash pans, 5 in 1 cookers, stainless steel pancake turners, dripolators, double boilers, large dish pans, rice boilers, sauce pans, can openers, large basting spoons, pie plates, bread pans, electric hot plates and scissors.
COMMUNITY FURNITURE CO.
524-526 DeSiard Phone 6144

53-A—Swap

WILL TRADE—New kodak medalist case and accessories for 4x5 ann. speed graphic with flash. E. B. Williams, phone 4800. 8-29-A

54—Boats & Accessories

32-H. P. MOTOR BOAT and trailer. Reasonable. See Sgt. H. H. East, 507 S. 2nd street, West Monroe. 8-30-A

58—Farm Equipment, Supplies

TWO-ROW ALLIS CHALMERS, model C, tractor with double disc. Guaranteed in good condition. See J. R. Womack, Hebert, La., or phone 2, Columbia, La. 8-28-A

ATTENTION FARMERS
Cotton poison and dusting machines.
Cotton picking sacks
and
Scales
Tyner Petrus Co.
West Monroe Phone 2680
8-31-P

59—Fuel, Feed, Fertilizers

THRESHED CLOVER, Dallis Grass, Bermuda Hay. Car lots. Cured without rain. Write Box 626, c/o News-Star. 8-26-A

LESPEDEZA and soybean hay, 50c and 75c per bale at the Whitaker Ranch, Gallion, La. 9-12-P

52—Household Goods

5½-FOOT good electric refrigerator in best of condition. Can be seen at 210 Adams St.

FOR SALE—1 double steel bed and coil spring; one ¾ steel bed and spring; typewriter table; and 10-inch electric fan on stand. 207 Rochelle.

4 ROOMS OF VERY NICE
FURNITURE

One real nice 4-piece Bedroom Suite, complete with mattress and spring.

Living Room Suite, Tables and Lamps. Dining Room Suite, Duncan Phyfe Table and six Chairs, practically new. Breakfast Room Suite with 4 Chairs. Good Gas Range. Nice Metal Porch Furniture, 4 Chairs, Glass Top Table and Glider.

Must sell Monday. House sold. Can be seen between 1 and 6 p. m. Monday only.

Shown at 301 Anderson, 2 Blocks From Mitchell School W. M.

64—Machinery & Tools

PUMP—5,000 G. P. H., will handle any liquids. Air compressor, skill saw. Phone 5979-M. 1707 College Ave. 8-26-A

65—Musical Merchandise

ALTO SAXOPHONE for sale. Practically new. Phone 9223.

MERCHANDISE

70—Wanted To Buy

HIGHEST CASH PRICES paid for used furniture. Honest John 717 DeSiard St. Phone 4810. 8-31-A

REAL ESTATE FOR RENT

71—Apartments, Furnished

SMALL 2-ROOM furnished apartment. Also bedroom. Employed people preferred. 315 North Second St. 8-26-A

72—Business Places

FOR RENT—Brick warehouse 50x100. Estate of L. L. Lieber. Phone 245. 8-31-P

73—Farms & Land For Rent

LEASE FOR OIL OR GAS—All or part 120 acres, Sec. 29, Township 15, Range 8E. $15 per acre. Contact Douciere, Route 3, Rayville, La. 8-22-A

FOR RENT OR LEASE—Cotton farm, near Oak Ridge, to reliable, responsible man. 350 acres and 7 tenant houses. Contact T. W. Baird, Oak Ridge, La. 8-28-P

78—Rooms Without Board

FURNISHED BEDROOM with kitchen privilege, near Selman Field. Phone 6205-W. 8-29-A

BEDROOM, innerspring mattress, electric fan, near bath. 2½ blocks off DeSiard. Gentleman. Phone 5625-J. 8-26-A

BEDROOM in private home of couple. 403 South First St., West Monroe. 8-29-A

UPSTAIRS BEDROOM vacant August 26th. Near bus line. North side. Employed lady. Phone 4467-W. 8-28-A

FOR RENT—Front bedroom, private entrance, ½ block off bus line. South side. Phone 4420. 8-28-P

BEDROOM with kitchen privilege, adjoining bath. North Side. 2515 Myrtle St. 8-28-P

83—Wanted To Rent

COUPLE with grown daughter wants unfurnished house in West Monroe. Renters for 17 years. Will redecorate at own expense. Best of references. Phone 4973-J. 8-29-A

WANTED—By permanent civilian couple with son overseas. Unfurnished house or apartment. Phone 3837. 8-26-A

URGENTLY NEEDED—Unfurnished house for permanent residents. Prefer north side. Phone 2720. 8-29-A

WANTED—Furnished or unfurnished two to four-room apartment by permanent employed woman. References. Phone 312 week days 8:30 to 5:30.

WANTED—By telephone couple with 2-year-old child. Furnished or unfurnished house or apartment. Phone 5418. 8-26-P

BUSINESS MAN with local firm needs 2 or 3 bedroom house. Prefer North Side or West Monroe. References exchanged. Phone 6326 or 6693-R. 8-28-A

RETURNEE OFFICER and wife desire furnished house or apartment. No children, pets or wild parties. Hotel Frances, Room 713. 8-27-P

PERMANENT navy wife and daughter, 12, want small furnished or unfurnished apartment or house near grammar school. Local references. Call 5220-W. 8-28-P

WANTED—Unfurnished apartment or small house in Monroe. Civilian adults. Phone 6955-J after 2 p. m. 8-27-P

WANTED—Bedroom close-in for gentleman. Write Box 627, c/o News-Star. 8-27-P

REAL ESTATE FOR SALE

84—Business Prop. For Sale

FIVE-ROOM HOUSE and boat dock. Income approximately $2,300 per year, probably could be increased to $3,000. For quick sale $4,200. E. W. Cruse. Phone 5400. 8-24-A

85—Farms & Land For Sale

GOOD 4-ROOM HOUSE and 2-room house, 60 acres very best land all under hog wire fence, 40 acres in cultivation, barn. Price $4,200. Located 7 miles from city limits just off Winnsboro Road on gravel road. E. W. Cruse, 302 Ouachita Bank Bldg. Phone 5400. 8-24-A

FIVE-ROOM HOUSE, 160 acres land, 65 acres in cultivation, balance in good timber. $4,000. 7½ miles Southwest of Kelly, La. E. W. Cruse, 302 Ouachita Bank Bldg. Phone 5400. 8-24-A

10 ACRES
House, 6 rooms and bath, completely furnished practically new furniture, including Electrolux, Norge range, gas heaters. Outhouse for electric pump and storage. Chicken house, 39x19, concrete floor, ventilators, lights and water. Two-car garage. 7 miles west from city limits of West Monroe, one mile off Hwy. 80. Electricity, natural gas. Immediate possession.
B. S. BRASWELL
1006 Ouachita Bank Bldg.
REAL ESTATE BROKER
Phone 2714 or 2372-J
8-25-A

NICE FIVE-ROOM HOUSE, 2 screened porches, barn, garages, farming tools, shop tools. 91 acres land all under good hog wire fence, some good timber. 30 acres in cultivation. $4,000. Located on gravel road 3 miles Southeast of Grayson, La. E. W. Cruse, 302 Ouachita Bank Bldg. Phone 5400. 8-24-A

For Sale
BEAUTIFUL LOCATION FOR COUNTRY HOME OR CAMP
Ever flowing spring and branch. Plenty of water for making lake and fish pond. Good rolling timberland. Three miles from corner of Arkansas Road and McGuire Golf Course, adjoining Harry Williams place. Good timber. Can be sold in 10, 20 or 30 acres.
B. S. BRASWELL
REAL ESTATE BROKER
1006 Ouachita Bank Bldg.
Phone 2714 or 2372-J
8-28-P

40-ACRE FARM with good 4-room house and barn. 7 miles below city limits off Columbia Hwy. ¾ mile. $3,000. Apply 705 Georgia St. 8-31-P

SEVEN-ROOM HOUSE—110 acres. 40 acres in cultivation. New dairy barn, feed barn, tenant house, lights, gas, artesian water. All under fence. Four miles east of city limits.
HAM & LELA K. BREARD
Phone 2548 or 649 8-27-P

60 ACRES
On Davis Lake and Highway 2½ miles North of Columbia, La., 7-room house, electricity, Butane gas, new Case tractor, and other farm equipment, ½ minerals. Possession of house 30 days, land Jan. 1.
B. S. BRASWELL
REAL ESTATE BROKER
1006 Ouachita Bank Bldg.
Phone 2714 or 2372-J
8-25-A

86—Houses For Sale

SIX-ROOM HOUSE and bath, 2 screen porches, just redecorated throughout. Corner lot. Paving paid. Located 501 Bres Ave. Possession within 30 days. Price $7,500. Can be seen by appointment only. E. W. Cruse, phone 5400.

NINE-ROOM HOUSE and bath and store building. All in best of condition. Lot located on Adams street. Rents for $125 per month. Price $7,500. Call E. W. Cruse, 5400.

REAL ESTATE FOR SALE

86—Houses For Sale

FIVE-ROOM HOUSE and 2 baths. Three-room and bath garage apartment. Rents for $80 per month. Located 700 block Grammont. $4,500. Phone E. W. Cruse, 5400.

REV. E. J. GRAVES PROPERTY, Mary's St., Dooley Addition. Lot 6 Sq. 3. Modern residence, 4 rooms, back and front porch, bath, garage, out buildings. Sewerage, gas, water, lights. Easily financed. Possession. Price $1,650. BLANKS & BREARD, INC. 9-1-A

Lovely Brick Home
Living room, dining room, breakfast room, kitchen, 3 bedrooms, and tile bath. Life time roof. Brick double garage with life time roof. Best North side residential section.
H. L. ROSENHEIN, Realtor
815 Ouachita Bank Bldg. Phone 1307
8-30-A

TWO-STORY HOME
14 rooms almost completely furnished. 7 rooms rented for $135 per month. Located on South side near Missouri Pacific Depot. E. W. Cruse, 302 Ouachita Bank Bldg. Phone 5400. 8-24-A

LARGE SEVEN-ROOM HOUSE, bath, porch. Excellent condition. Lot 56x148. Located in 700 block Grammont street. $4,500. E. W. Cruse. Phone 5400. 8-28-P

FIVE-ROOM HOUSE, bath, screened porch. Lot 50x150. 208 Stewart St., West Monroe. $3,500. Can be seen by appointment only. E. W. Cruse. Phone 5400. 8-22-P

TWO-STORY RESIDENCE
615 NORTH SECOND STREET
Eight rooms and two baths. Completely furnished. Beautiful lot 82½x150 feet with large pecan and fig trees, hedge, shrubbery, flowers and lawn.
H. L. ROSENHEIN, Realtor
815 Ouachita Bank Bldg. Phone 1307
8-30-P

VERY ATTRACTIVE suburban home. Six rooms, three bedrooms, living room, dining room, kitchen, large screen front porch, hardwood floors, every convenience. Approximately three acres fronting DeSiard Bayou. Riparian rights included. Well landscaped. Immediate possession. Price $9,000.
LUTHER REED & CO.
Phone 3050 8-27-P

620 North Fifth St.
Three bedroom house in excellent condition. Corner lot. Near Georgia Tucker School. Immediate possession.
MRS. R. E. DAVIS
Phone 1094 8-28-P

FOR SALE—Home on North side, 605 Stubbs avenue. Two bedrooms, glassed-in sleeping porch. Lot 50x150. Walking distance of town. Near Georgia Tucker School. Price $5,750.
LUTHER REED & CO.
Phone 3050 8-26-A

FOR SALE—4 rooms and bath, lot 37x100. 303 South Second, Monroe. $800 down, balance monthly. B. S. Braswell. Phone 2714. 8-28-A

FIVE ROOMS, bath, hardwood floors, new roof, new paper, new paint. Lights, gas, water. One acre. Opposite Brown Paper Mill Ball Park. B. S. Braswell. Phone 2714. 8-28-A

812 Oak Street
5 rooms and bath, lot 50 feet wide by 136 feet deep.
H. L. ROSENHEIN, Realtor
815 Ouachita Bank Bldg. Phone 1307
8-31-P

DUPLEX
Five rooms to each apartment. One unit available on possession. Ideal for home and income or can be changed into nice 2-bath home. Direct from owner.
Priced to net 10%.
Phone 2479 9-6-P

419 CATALPA
Three-Apartment House
Ideal location for business property. Lot 85x93. Priced to sell.
MRS. R. E. DAVIS
Phone 1094
8-29-A

Six-room house and 12 acres in Ruston, La.—Lights, water. 18 bearing pecan trees. In city limits. Immediate possession.

Five-room house—307 Sixth St. Priced to sell.

MRS. R. E. DAVIS
Phone 1094 8-28-P

Home On St. John Drive
Beautiful two-story nine-room house, two baths, porte-cochere. Excellent condition. Well landscaped lot. $10,750. Reason for selling, owner leaving city. Possession within 60 days. E. W. Cruse, 302 Ouachita Bank. Phone 5400. 8-28-A

304 Louise Anne Ave.
Large 6-room house, very large rooms. Large floored and ceiled second floor, but not papered or painted, with rear steps accessibility. Exterior recently painted and new roof installed. Nice sized lot.
H. L. ROSENHEIN, Realtor
815 Ouachita Bank Bldg. Phone 1307
8-31-P

FOR SALE—Five-room cottage, 1303 N. 2nd St., West Monroe. Completely furnished. Renting for $50 per month. Lot 50x150. Excellent neighborhood. Price $3,500. Bargain.
LUTHER REED & CO.
Phone 3050 8-28-P

For Sale
COLORED PROPERTY
1410 to 1420
Old DeSiard Ave.
Eight houses, rent $77.00 per month.
Sale Price, $6,600.
Cash payment, approximately $1,400.
Monthly payment, $48.00
Good Investment. Easily Financed.
The People's Homestead And Savings Association
Phone 597 8-31-A

LARGE FOUR-ROOM HOUSE, bath, porch, ample closets, built-in features, just remodeled throughout. Lot 100x150 facing 100 feet on Bayou DeSiard. Large paper shell pecan trees. Located on Loop road adjoining Griffith Store. $5,000. Possession within 15 days. E. W. Cruse, 302 Ouachita Bank. Phone 5400. 8-28-A

LARGE APARTMENT or rooming house. 11 rooms, 2 baths, 2 porches. All in excellent condition. Large corner lot. Located on Pine St. Price $10,500. Call 5400. E. W. Cruse. 8-22-A

THREE-ROOM HOUSE, bath, on Tulane Drive in Splane Addition, West Monroe. Lights, gas, city water, all modern conveniences. Acre land, beautiful shade trees. $3,950. E. W. Cruse. Phone 5400. 8-24-A

SIX-ROOM HOUSE, bath, glassed-in porch, breakfast room. Completely furnished. 204 Linderman Ave., West Monroe. Can be seen by appointment only. $6,700. E. W. Cruse. Phone 5400. 8-22-P

FOUR-ROOM HOUSE about four years old—Bath, breakfast nook, good gas range. Porte cochere, five large poultry houses. Lot 150x180. Located at 101 North 11th St., McGuire Addition, West Monroe. Can be seen by appointment only. Price $6,850. E. W. Cruse. Phone 5400. 8-30-P

12-ROOM HOUSE, 2 baths, one two-room cottage and bath, four-car garage. Suitable for home, rooming house, or apartment house. Lot 150x200. Paving paid. Located on Jackson Street. $12,500. E. W. Cruse. Phone 5400. 8-28-A

"Best Investment on Earth —Earth Itself"

STANLEY J. REID

BONDED & LICENSED
REAL ESTATE BROKER
Phone
Office 1914—Res. 883
1108 Ouachita Bank Bldg.
P. O. Box 800
Monroe, Louisiana

HOMES FOR SALE

FARMS FOR SALE

LOTS FOR SALE

Home . . . 3 bedroom house. Large living room, four fireplaces, large dining room, two screened porches (can be made into 3 apartments). Double garage. One block from city bus line. One and half blocks from main highway, near grocery, cleaning plant, drug store, church and school. Very desirable location. Owner leaving city. Easily financed. $4,700.00.

Attractive . . . practically new home. North side. Built only 4 years ago. Completely furnished . . . 2 bedrooms, living room, dining room, kitchen, bath, enclosed sun porch. Garage, attic fan. Lot 148x150. This will go soon . . . $8,000.00. Easily financed.

West Monroe . . . North Side. 6 ROOM HOUSE . . . FURNISHED. Two bedrooms, living room, dining room, bath, kitchen, front and back porch, garage. A real bargain at only $5,750. Appointment only.

Attractive 5 room residence, South Grand St. Attic fan . . . asbestos siding . . . corner lot. Paving both streets. This house cannot be duplicated for this price. . . . House and lot . . . garage, etc. Only $5,500.00.

Three bedroom home . . . furnished. Living room, dining room, kitchen, bath, screened porches. 11 acres of ground . . . all under fence. Lights, gas, water. Concrete floored kitchen house, other buildings including garage. Peach trees, pear and pecan trees. Ideal for chicken and turkey farm. 8 miles from new bridge, ½ off highway 80. This can be bought for $6,800.00. Easily financed.

26 Homesite Lots
For a little . . . you get a LOT. Located just outside city limits. Good level ground, well drained. 10 minutes to town. Lights, gas, water. Easily financed. Limited time only—$300.00 each up

Notice . . . employed girls and boys . . . Buy one of the above lots as an investment . . . for the future.

6 beautiful lots on Highway 80 Adjoining Fennell property. 150 ft. facing highway 80, 300 ft. side road. These are very desirable and will sell fast. Will sell all.

Here's a good FARM
80 acres . . . edge of town, 300 ft. front on highway 80 . . . facing Bayou DeSiard. Large bearing pecan trees and shady oaks. Has six-room house (need of repair) three tenant houses for rent purposes . . . lights, water and gas. Ideal for DRIVE-IN SANDWICH SHOP and TOURIST COURT. Could be divided into lots or acres. Ideal investment for someone with vision. Priced right.

200-Acre FARM
Under fense . . . good five-room house. Windmill . . . concrete water troughs. Ideal rice growing belt. 6 miles northeast of Hamburg, Ark. $6,500. Terms.

G. I.'s . . . Own The Home . . . You've fought for it. You deserve a home of your own, and you can get it, too . . . Thanks to the liberal G. I. Loan Plan and other low-cost financing plans now available. See me.

I need lots of LOTS for lots of people.

LIST YOUR PROPERTY with me for QUICK SALE. I have buyers with the CASH.

Building Material
Building materials are not available yet . . . Be safe . . . and sure . . . buy a pre-war built home from

STANLEY J. REID
Real Estate Broker
Phone Office 1914—Residence 883
P. O. Box 800, Monroe, La.

REAL ESTATE FOR SALE

86—Houses For Sale

MODERN FIVE-ROOM HOUSE—Large screened-in porch. Lot 60x150. 800 Glenmar.

Two-story house near Missouri Pacific Depot. 211 Louise Anne Ave.

HAM & LELA K. BREARD
Phone 2548 or 649 8-27-P

FIVE-ROOM HOUSE, bath, screened front porch, glassed-in back porch. 614 North Seventh Street, West Monroe. $3,650. E. W. Cruse. Phone 5400. 8-24-A

408 FILHIOL AVENUE, West Monroe. Nice 5-room house, bath, about 5 years old. Attic fan, venetian blinds. $7,500. Can be seen by appointment only. E. W. Cruse. Phone 5400. 8-24-A

THREE-BEDROOM HOUSE, 204 Clayton St., West Monroe. Lot 64x150. Convenient to business section, churches, school, and bus. $5,500. B. S. Braswell. Phone 2714. 8-28-A

SIX-ROOM HOUSE, bath, 2 porches. Large lot 69x184. 606 Cypress street, West Monroe. $4,900. Immediate possession. E. W. Cruse. Phone 5400. 8-28-A

LARGE SIX-ROOM, 1½-story house, bath, screened porch, porte cochere, double garage. Asbestos siding and roof. House about 5 years old, just redecorated. Large lot, well landscaped, fronting DeSiard Road and reaching back to Bayou DeSiard. Can be seen by appointment only. E. W. Cruse. Phone 5400. 8-24-A

For Sale
106 South 4th, West Monroe.
4 rooms and bath. Lot 50x150. $3,000
Please Phone for Appointment
B. S. BRASWELL
REAL ESTATE BROKER
1006 Ouachita Bank Bldg.
Phone 2714 or 2372-J
8-28-P

HOME ON SOUTH SIDE—Jackson St. Thirteen rooms, two baths and two kitchens. Recently redecorated interior and exterior. Venetian blinds and floor covering throughout. Present owner occupies four-room apartment with bath and receives revenue of $150 per month for remainder of house. Two lots, 100x150. Double garage. Bus line, school, stores and every convenience. Price $10,500. Shown by appointment only.
LUTHER REED & CO.
Phone 3050 8-28-A

For Sale
103 School St., West Monroe
Six rooms and bath. 1½ blocks from Crosley School, 2 blocks from Trenton St. Desirable and convenient location. $4,200.
B. S. BRASWELL
REAL ESTATE BROKER
1006 Ouachita Bank Bldg.
Phone 2714 or 2372-J
8-29-P

87—Lots For Sale

3 ADJOINING LOTS—Choice location McGuire Addition. 150x200. Phone 6950-W. 8-29-A

4 CHOICE LOTS, 55x175, or ½ block. J. E. Harvey, 1812 McGuire Ave., Monroe. 8-29-A

LOT—190 ft. on Riverside, 300 ft. on Glenmar.

Lot—94x150 on North 4th St. near Neville High School.
HAM & LELA K. BREARD
Phone 2548 or 649 8-27-P

REAL ESTATE FOR SALE

87—Lots For Sale

ENOUGH new and used lumber to build six-room house (approximately 23,000 feet) and lot located on Vernon and Jackson streets. All for $2,100. E. W. Cruse. Phone 5400. 8-24-A

FOR SALE—164x594 South side Louisville beginning 150 feet West of 21st street. 100x234 South side of Louisville beginning 160 feet West of 18th street. L. A. BREARD. Phone 640. 8-27-P

GOOD BUILDING LOT 100x400 feet near Dixie Tourist Camp on Shreveport Hwy. Priced $1,000. E. W. Cruse. Phone 5400. 8-24-A

TWO LOTS located in Cole Addition on Sterlington Road 70x160 each. Both for $750. E. W. Cruse. Phone 5400. 8-28-A

FOR SALE
Lot 70x166 ft. on Forsythe avenue between 3rd and 4th streets. Best location. Phone 2479. 9-11-P

Lots For Sale

200x300
Moore St., 200 ft. off Jackson St. (Hwy.) $2,000.

CRESCENT BEND ADDITION
2 lots fronting Filhiol Avenue. 2 lots fronting McGuire Avenue.

2 Lots McGuire St. between Webster St., and bayou. $600.

COLE ADDITION
2 lots Cole Avenue between LaSalle and Breville.

Lot 84x193 fronting DeSiard Road between Cole and McGuire Ave. $900.

BIEDENHARN ADDITION
Lot 10, block 10, between Lee avenue and Polk street.

MORNINGSIDE ADDITION
Corner lot, Sq. 3, one block from DeSiard Road.

DOWNEY LANE (NORTH SIDE)
75x150 just off North Seventh Street.

WOOD STREET, WEST MONROE
Between 4th and 5th street, 200x190.

OUACHITA COTTON MILLS ADDITION
1000 Block South 3rd Street, Monroe

B. S. BRASWELL
1006 Ouachita Bank Bldg.
REAL ESTATE BROKER
Phone 2714 or 2372-J
8-23-P

YOUR PLANS
For that perfect home in the Post-War years can be carried out soon.

A few lovely home sites in beautiful Fairview are still available.

H. L. ROSENHEIN, Realtor
815 Ouachita Bank Bldg. Phone 1307
8-31-A

88—Real Estate Brokers

LISTINGS SOLICITED
B. S. BRASWELL
REAL ESTATE BROKER
1006 Ouachita Bank Bldg.
Phone 2714 or 2372-J 8-14-P

E. B. JOHNSTON
Real Estate Broker
526 Bernhardt Bldg. Phone 45
8-28-A

H. L. ROSENHEIN, Realtor
815 Ouachita Bank Bldg. Phone 1307
8-31-P

STANLEY J. REID
REAL ESTATE BROKER
1108 Ouachita Bank Phone 1914, Res. 883
10-25-P

SPECIAL NOTICES

91—Wanted—Real Estate

WHAT WILL YOU
TAKE FOR YOUR HOME?

$2,500 $3,500 $5,000
$7,500 $10,000 $15,000

I HAVE CLIENTS
ANXIOUS TO BUY

I Will Be Glad To Consult With You About Handling The Sale Of Your Property—Efficiently And Promptly.

STANLEY J. REID
REAL ESTATE BROKER
Phone Office 1914; Residence 883
P. O. Box 800, Monroe, La.

92—Auction Sales

THE OUACHITA CATTLEMEN'S
ASSOCIATION ANNOUNCE

Their First Annual Calf Sale

WEDNESDAY, SEPT. 12, AT 1 P. M.

To Be Held At

WEST MONROE LIVESTOCK
AUCTION BARN
Hwy. 80, West Monroe

Calves From All Surrounding Parishes Supplied.

Full Market Value Assured On All Types

For Further Information About the Sale Or Hauling Contact:

CLAYTON CALHOUN, Phone 1926-W.

Ike Hamilton, Phone 5966

A. D. Smith, Phone 3951, Farmerville, La.

73,472 IDLE IN SOUTHERN STATES

105,162 Openings Await Workrs, WMC Director Declares

ATLANTA, Aug. 25.—(AP)—Since major hostilities ceased in the Pacific war an estimated 73,472 persons have been laid off in six southeastern states but 105,162 openings await them, Dillard Lasseter, regional director of the War Manpower Commission, said today.

The figures covering Alabama, Florida, Georgia, Mississippi, South Carolina and Tennessee reveal that Georgia reported the largest number of layoffs—28,293. However, it also had the largest number of openings—23,107.

The figures were compiled by the United States employment offices in the various states for the period Aug. 15 through Aug. 24. Lasseter said Tennessee followed Georgia in the number of layoffs with 20,000 and 21,-300 openings.

The other states, with their number of layoffs and corresponding number of openings were: Florida, 11,923 and 19,421; Mississippi, 2,171 and 10,000 (estimated); South Carolina, 500 and 10,-000 (estimated).

Job openings, he said, varied from state to state. Alabama openings were primarily in coal mining, textiles, lumber, iron and steel; in Florida, manufacturing, building construction, government and trade and service; Georgia, textiles, lumber and lorging, railroads, trade, construction and garment manufacturing; in Mississippi, lumber, trade and service. In South Carolina, principally textiles, and in Tennessee, construction, textiles and foundries.

ATTEND CONVENTION

Dr. C. M. Heflin, Baton Rouge, and Dr. H. H. Baur, Monroe, delegate and alternate respectively, represented Louisiana at the American Veterinary Medical Association convention held in Chicago, August 20 through the 22.

Dr. Baur stated that Louisiana and Texas were the only states represented by both a delegate and an alternate delegate.

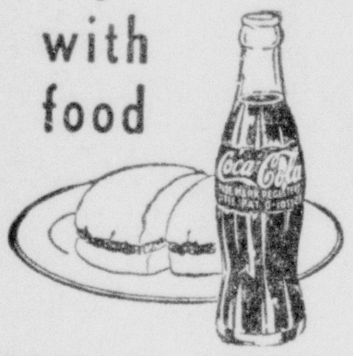

So good with food

COCA-COLA BOTTLING COMPANY

MONROE, LA. PHONE 184

HIGH ENERGY TONIC helps build summer STAMINA! ENERGY!

Enjoy the feeling of energetic well-being! Take good-tasting Scott's Emulsion right away, if you feel tired, rundown, unable to throw off worrisome summer colds—because your diet lacks natural A&D Vitamins and energy-building, natural oils! Scott's helps *build energy, stamina, resistance.* Buy today!

SCOTT'S EMULSION

YEAR-ROUND TONIC

JAMES HUNDLEY GETS CITATION

Monroe Captain Commended For Outstanding Action In China

Captain James G. Hundley, a veteran of the European and Pacific, has recently returned to the states.

Captain Hundley saw action against the Germans, having spent 13 months participating in the North African, Sicilian and Italian campaigns. He was decorated for unusual and outstanding events as a fighter pilot. In this campaign he made 80 missions before returning home.

After serving a few months in Florida as an instructor of war tactics in P-51 fighter planes, he was again sent overseas to see action against the Japanese in China. Captain Hundley was a member of the 14th Air Force under the command of Major General Clair Chennault. He is credited with 70 missions in this campaign.

While serving under General Chennault, he was commended for outstanding action. The commendation read in part:

"To Captain James G. Hundley, 528 Fighter Squadron, 311 Group.

"Your participation in a recent mission to rescue an American pilot from enemy territory is deserving of high praise, and it gives me considerable pleasure to commend you for your actions.

"The importance of that flight cannot be over estimated and your contribution to its success testifies to your skill as a pilot and reflects much credit upon you.

"It is particularly gratifying to have members of my command acquit themselves as expertly in an assignment of considerable difficulty and great hazard, and I congratulate you on this outstanding accomplishment. Records will be made and placed on file. Signed: John S. Chennault, Colonel, Air Corps Commanding."

Captain Hundley is the son of Mr and Mrs. Fluitt E. Hundley of Monroe.

After a visit with his parents, Captain and Mrs. Hundley, the former Miss Louise Hawkins, left for a short vacation in the Ozarks, before he reports to San Antonio, Texas, for replacement.

GETS CITATION

CAPT. JAMES HUNDLEY

GERMAN MASSES MOVE TO BERLIN

City's Trail Transportation Crippled; Food Situation Serious

BERLIN, Aug. 25.—(AP)—A mass exodus of Germans from the east has swamped Berlin's crippled rail transport and virtually soupless soup kitchens.

These people are arriving at the rate of 15,000 to 18,000 daily, according to British estimates. They come from Danzig (Gdansk), East Prussia, Silesia and Poland. Other refugees are coming from Czechoslovakia.

They are arriving for the most part by rail. Others come in trucks, by barge and afoot after journeys requiring days with scarcely anything to eat.

Some of the Germans said they were traveling of their own choosing, hopeful of returning to former homes or finding homes with friends or relations. Others said they had been ordered to leave with what belongings they could carry.

Allied authorities controlling Berlin have ordered that no more Germans enter the city to stay. Ration cars have been frozen and those who do manage to slip past Allied patrols are unable to draw food allotments.

Because of wrecked rail communications the Americans up to now have been able to provide only 72 per cent of their food commitments in Berlin. As a result Berliners in the American zone are getting around 1,100 calories daily instead of the 1,594 calories some nutritionists consider the minimum to maintain health.

SHAKING THE FAMILY THREE

MINNEAPOLIS, Aug. 25.—(AP)—Divorce of Priscilla Earle's parents and adoption of the seven-year-old by her grandparents gave her a thorough reshuffle of relatives.

She became a sister of her natural father and an aunt to twin brothers and two sisters.

CONTROLS ON MATERIALS AND PRICES ARE STILL NECESSARY

Inflation And Deflation Dangers Make Continuance Essential

By James Marlow

WASHINGTON, Aug. 25.—(AP)—You must be asking: Why government controls now—on prices and materials—when the war is over?

There are two reasons: To prevent inflation and to prevent an uneven distribution of materials which still are scarce.

Rubber and tin, for instance, are scarce. Without controls, there'd be a scramble for them.

Some manufacturers would get more than others. There'd be hoarding and perhaps black markets. The orderly change-over to peace would be endangered.

Now take inflation. This is when prices rise and you no longer can buy as much for a dallor as you did before. Here's an explanation.

Most goods are scarce but there's lots of money waiting to be spent on the goods still available or new goods when these reach the market.

A lot of people still are making good wages and there's plenty of money stored up in war bonds, waiting to be spent.

If there were no controls—now or on the new goods coming in—the government fears there'd be a scramble:

People would start bidding against one another for the goods available. This competition among purchasers would force prices up.

Then there's this side to it.

When prices go up, wages may go up as fast or faster. This would be all right for people whose wages did that.

But there would be a big body of people—like white collar workers—whose salaries would stand still while prices rose. They'd suffer.

With prices rising but their salaries standing still, they'd have less food and fun because they'd have less money to buy it with.

The government also wants to prevent deflation. There is deflation when a dollar will buy more than it used to.

In the change to peace, many millions will lose jobs. They may have savings stored up or may be drawing good unemployment pay but—

Being jobless, they are apt to be reluctant to spend their money freely. So, they buy less than before.

The longer they were out of steady jobs and the more people they saw thrown out of jobs, the more they'd be apt to become cautious about spending at all except on necessities.

If that attitude of not buying the new goods being produced became general, lots more people would lose their jobs. The reason:

With the market for sales drying up, manufacturers, unable to sell their goods, would have to produce less. This would mean laying off more people.

Thus unemployment would spread.

Yet this would be happening at the very time—during the reconversion period—when the government wanted all-out production to provide full employment.

The theory behind the government thinking is this:

Keep price controls on those things which need them, scarce things, until there's a good supply of them.

When there is a good supply, enough to meet demands, price controls won't be necessary.

People will be able to shop around. Because of this shopping around, manufacturers and storekeepers will keep down their prices in order to outsell competitors.

This is supposed to be the system of free enterprise working: That prices and wages reach a natural level.

The government wants the country to reach that level. But it takes time. So the controls remain a while.

Dental colleges graduate 1,700 dentists each year.

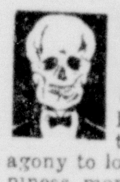

I WAS AN ALCOHOLIC

I know the misery from the curse of drink; the agony to loved ones, the loss of happiness, money, health, job. . . . BUT I know how to break the spell of whiskey. Tell me your problem.

NEWTON, Dept. 26-W
P. O. Box 861, Hollywood, California

LOANS

ALL KINDS
ANY AMOUNT
ON ANYTHING
OF VALUE!

. . . including furniture, real estate, your auto whether paid for or not, or anything else you own. If you need cash, borrow all you need from us.

Ask for Mr. J. Leon Dennis, General Manager, or Mr. Harbuck.

MOTORS SECURITIES COMPANY, Inc
500 Walnut St.
MONROE, LA.

Chairs!

Styles That Add Grace To Any Room

Chairs of rare beauty and relaxing comfort, soundly designed, superbly tailored in choice upholstery fabrics. Distinctive period styles that will bring a touch of elegance to your living room—chairs that you will enjoy and your guests will remember.

Choose from a selection that offers you endless variety in style, color and pattern. All have resilient innerspring construction for buoyant comfort and lasting good looks; all are quality built to the last detail. You'll find graceful fan-back designs, distinctive channel back lounge chairs, inviting barrel-back occasional chairs.

MONROE FURNITURE COMPANY

J. G. DURRETT and R. D. KELLOGG, Owners

Monroe's Largest Furniture Store

CHEVROLET

If We Say So . . . It's Safe

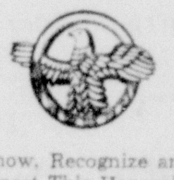

Know, Recognize and Respect This Honorable Discharge Button

Let us inspect your tires and tell you when they're ready for recapping that will add mileage.

We accurately test your Tires, before we advise a retreading or recapping job. So reply on us if you want to get the most "SAFE" mileage from the rubber on your car. Remember! Although you can buy all the gas you want, you can't buy all the Tires you need.

Accessories FOR SAFER DRIVING

- Body Painting
- Fender
- Motor Tune Up
- Brake Adjustment
- Wheel Alignment
- Clean Fuel Pump

★Care For Your Car Now Means A More Liberal Trade-In For A Brand NEW CAR Later.

★GENUINE CHEVROLET PARTS AND SERVICE AVAILABLE AT

Lee-Rogers Chevrolet Co.

Phone 2344-1894 223 Walnut St.

Delta FURNITURE COMPAN[Y]

133 Nort[h] Grand

Continues Its Store-Wide

Clearance!

SAVE 30%

SAVE 40%

SAVE 50%

Impossible to List and Describe All the Values

GENUINE, HONEST DISCOUN[T] FROM REGULAR O. P. A. PRIC[E]

Beautiful New Walnut Modern Big Mirror
BEDROOM SUITES 69

Save 25% to 50% On Your Choice Of
LOUNGE CHAIRS AI[l] KIN[ds]
With Full Pre-War Spring Construction Throug[h]

61.36 5-Pc. Oak With Extension Table
BREAKFAST SUITES 39
(Others At The Same Low Price)

One lot all-metal Waste Paper Baskets
One lot cast aluminum Grills, just received
4.95 Ironing Boards, well braced
All-metal Step-On Garbage Cans
Exquisite new Pin-Up Lamps, choice
Attractive new Metal Bed Lamps at
Lamp Shades . . . all kinds . . . choice
489.00 Modern 4-Pc. Bedroom Suite in streamlined Bleached Mahogany . . . 29
209.50 3-Pc. Modern Bedroom Suite in walnut with huge mirror vanity . . . 11
One lot Walnut Cedar Chests

Jumbo Poster Bedroom Suites—Two Sty[les]

O. P. A. Ceiling Price / Spe[cial]

409.95 Decorator style Regency Sofa in beautiful Plum Matellassee. Full spring construction 24
209.60 Duncan-Phyfe Love Seat. Solid mahogany frame. Lovely brocatelle. Pre-war spring construction . . . 12
459.00 Tufted back Regency Sofa in smart Beige tapestry. Solid mahogany frame. A real buy . . 28
979.46 9-Pc. finest 18th Century Dining Room Suite with huge breakfront china. SOLID mahogany . . . 65
143.17 2-Pc. Modern Living Room Suite in tapestry. Springs in base, cushions, edge, backs . . 9
84.50 Full spring construction Sofa Bed tapestry . . . 4
369.50 2-Pc. carved frame massive style modern Living Room Suit in rich red velour . . . 26

Bunton-Dixie Famous 100% Felt "Monarch"
29.95 MATTRESSES, NOW . . . 17

52.00 Walnut Chifforobe, two mirrors . . . 2
59.95 Large double mirror door Chifforobe . . . 3
92.50 Mahogany Knee-Hole Desk . . . 4
147.10 KARPEN finest mahogany Knee-Hole Desk . . . 8
14.95 Juvenile Breakfast Sets—Table, 2 chairs
8.23 Large leatherette upholstered Child's Rockers in your choice of many colors, blue, red, green
17.95 Juvenile Platform Rockers—springs . . . 1
18.50 Corner What-Nots, plenty of shelves, walnut . . . 1
44.35 Youth Bed with springs—two finishes . . . 2
12.95 High Chairs, choice of finishes
59.95 Upholstered Chair and Ottoman—springs 3
69.95 Massive upholstered Lounge Chair . . . 4
149.00 Hair-filled Tomlinson Lounge Chair . . . 9
149.00 Futorian Decorator style Lounge Chair . . . 9
92.75 Pistachio green Tomlinson Barrel Chair 5

42.50 Solid mahogany mirror top Cocktail Table 25.
(37 Cocktail and Coffee Tables at 25% to 50% o[ff]
—all styles and finishes)

23 Leading Comics

Monroe Morning World

23 Leading Comics

SUNDAY, AUGUST 26, 1945

MICKEY MOUSE
by
WALT DISNEY
Registered U. S. Patent Office
YER JEST IN TIME TO SEE THUH FIRST DEMONSTRATION OF MUH HOME-MADE QUICK-FREEZER, MICKEY!
MILLIONS IN IT! JUST TAKE VEGETABLES IN SEASON AND FREEZE 'EM TILL WINTER!
I KNOW, BUT...
IT'S A SPECIAL SPEED-UP SYSTEM OF M'OWN!
GOOFY... I DON'T THINK IT WORKED!
GOOFY.. DON'T YOU THINK YOU BETTER STOP MONKEYING WITH THIS STUFF?
I'M GONNA GIVE IT ALL THUH PRESSURE I GOT!
GOOFY..!
PFFFT PFF!
BOOM
G-G-G-GOOD MORNING, OFFICER! C-C-C-COOL FOR T-THIS TIME OF YEAR, ISN'T IT?
MILK
8-26
Copr. 1945, Walt Disney Productions World Rights Reserved Distributed by King Features Syndicate

Registered U. S. Patent Office
The KATZENJAMMER KIDS by Knerr
DID I SAY SAW DER VOOD MIT SNORING OR MIT DER BUCKSAW? GET BUSY!
GOLLY! HE DIDN'T EFEN VAKE UP V'EN HE FELL OFF DER LOG!
MAYBE DOT'S VHY DEY SAY IT'S SO EASY!
Z-Z-Z-Z
EFEN IF HE VAS RUNNED OFER BY A MOCOLOTIF, HE VOULDN'T VAKE UP, I BETCHA!
YOP! V'EN DER CAPTAIN SLEEPS HE REALLY DOES A GOOD CHOB!
Z-Z!
VE HOPE YOU AP-PRECIATE DER PORK CHOPS, LEO!--DEY ISS RATIONED!
SNIFF? SNOFF!
Z-Z!
MAMA! COME QVICK! A LION ISS TEARING UP DER CAPTAIN!
Z-Z-Z-Z!
HANSY CHASED DER LION AVAY CHUST IN TIME, MA-MA!
?
OWR!
BANG!
LOAFER! YOU MEAN YOU DIDN'T EFEN VAKE UP V'EN DER LION VAS MAULING YOU?
SAY--! VOT DER--?
COPR. 1945 KING FEATURES SYNDICATE Inc. WORLD RIGHTS RESERVED
Knerr 8-26

DONALD DUCK
Registered U. S. Patent Office
PURE WOOL TIES ONLY $1.25
TIE SHOPPE
PURE WOOL TIES ONLY $1.25
AH, GOOD DAY, SIR— MAY I HELP YOU?
HOW MUCH?
$1.25 LIKE THE SIGN SAYS!
WHAT KIND OF A PRICE WILL YOU GIVE ME, IF I TAKE --- OH, SAY TEN DOZEN?
TEN DOZEN? ONE BUCK EACH!
MAKE IT 80 CENTS AND IT'S A DEAL!
SOLD!
!
PURE WOOL TIES $1.25
PURE WOOL $1.00
Copr. 1945, Walt Disney Productions World Rights Reserved
Distributed by King Features Syndicate
WALT DISNEY 8-26

CAPTAIN EASY
T. M. REG. U. S. PAT. OFF.
AT LING LEE'S BAKERY IN JAP-HELD TZESHAN, CAPTAIN EASY CONTACTS LIEUT. BINKS, A FLYER DISABLED WHILE CARRYING IMPORTANT PAPERS TO CHUNGKING
MY LEG'S TOO BAD FOR THE HIKE THROUGH JAP LINES, EASY-- YOU'LL HAVE TO COMPLETE MY MISSION!
I'LL TRY TO GET YOU OUT, TOO, FELLA! MAYBE MISS DAYE AND I CAN FIGURE A WAY!
WHAT IS IT, LING?
BAD NEWS, MISSY DAYE! FRIEND IN CHINESE UNDERGROUND SAY WAN CHIU VISIT JAPANESE HEADQUARTERS THIS MORNING!
WAN'S AN OPIUM DEALER AND CHINESE TRAITOR, CAPTAIN EASY--LING'S AFRAID HE MAY HAVE SEEN YOUR ARRIVAL LAST NIGHT AND TIPPED OFF THE JAPS!
I HIDE YOU, BUT MUST HAVE AMERICAN CIGARETS AND ARTICLE OF YANKEE UNIFORM TO THROW JAPANESE OFF TRAIL!
I'VE GOT CIGARETS... BUT I DON'T SEE--
TAKE MY JACKET, LING!
NO TIME FOR TALK! YOU HIDE HERE-- NO FIRE UNDER THIS OVEN!
NOW I SET STAGE FOR JAPANESE... YOU WATCH FROM FRONT WINDOW AND WHEN ENEMY COMES TO DOOR, LIGHT FIRE UNDER OVEN AND CRAWL INSIDE!
BUT WE'LL EITHER SMOTHER OR COOK IN THE OVEN WITH THE FIRE GOING!
MUST DO AS I SAY, MISSY DAYE! I PROMISE NO HARM, BUT HAVE NOT TIME TO EXPLAIN! MUST MAKE BOOBY TRAP FOR CERTAIN OPIUM DEALER!
HERE IS LING'S BAKERY, MAJOR! AMERICAN OFFICER AND GIRL NO DOUBT INSIDE!
I WILL SEND MEN TO BACK DOOR TO PREVENT ESCAPE!
OPEN UP!
8-26
I AM LING LEE! SORRY I WAS NOT IN TO RECEIVE DISTINGUISHED VISITORS! LET ME OPEN DOOR!
COPR. 1945 BY NEA SERVICE, INC.

OUR BOARDING HOUSE
T. M. REG. U. S. PAT. OFF.
MAJOR HOOPLE
EGAD! IN THIS COSTUME I DON'T LOOK MUCH OLDER THAN WHEN I SAILED THE SPANISH MAIN!
HE PLAYED CAPTAIN KLUCK IN "THE SEA SERPENT"— ONE NIGHT STANDS — ONE NIGHT!
WHY THE SALTY SUIT? HAVE YOU GOT A DATE WITH A GRAVY BOAT?
INDEED, BUSTER! DIDN'T YOU KNOW I WORE THIS AS SKIPPER OF SIR THOMAS LIPTON'S FAMOUS SCHOONERS?
WAS THERE SAWDUST ON THE FLOOR IN THAT FOAM-JOINT?
BAH! IS NOTHING SACRED TO YOU? MUST YOU ALWAYS JEST?
WHERE YOU GOING WITH THAT DISGUISE — TO A WADING POOL?
POORLY SPOKEN, YOU CHURL! — AS IF YOU DIDN'T KNOW I WAS COMMODORE OF HIS MAJESTY'S SQUADRON IN '98!
HIS MAJESTY? I THOUGHT QUEEN VICTORIA WAS BOSS THEN!
AWPF — SPUTT-TT! ARE YOU SURE? — UM! PERHAPS YOU ARE RIGHT!
WELL, WELL! OLD JOHN PAUL JONES HIMSELF — COME ON, I'VE GOT JUST THE JOB FOR YOU!
OOTCH! EGAD, MARTHA! MY EAR!
DRATTED WASH! HOUSEHOLD DRUDGE!
MY WORD! THIS PROSAIC WASH REMINDS ME OF A SHIP'S SIGNAL FLAGS FLAPPING BRAVELY IN THE BREEZE ON SOME FETE DAY!
EGAD, BOYS! DON'T GIVE UP THE SHIP — HAR-RUMPH!
8-26
COPR. 1945 BY NEA SERVICE, INC.

ALLEY OOP and the PERPETUAL MOTION MACHINE by V. T. HAMLIN
T. M. REG. U. S. PAT. OFF.
I SWEAR, BUD, I DUNNO WHY YOU BOTHER WITH BOOTS-- YOU ALWAYS END UP SOAKING WET ANYWAY!
YEH, BUT IF YOU THINK I'M CLUMSY, YOU SHOULDA SEEN ME IN A TANK!
TANK? YOU BEEN IN TANKS?
I'LL SAY! I GOT BURNED OUT OF ONE AND BLOWN OUT OF ANOTHER!
THEY'RE PRETTY HOT STUFF, AIN'T THEY?
YOU BET! WHY, IF PATTON'S OUTFIT HADN'T RUN OUT OF FUEL, THEY'D PROBABLY HAVE WOUND UP THE NAZIS SIX MONTHS EARLIER!
...FUEL IS THE ARMORED OUTFIT'S BIGGEST PROBLEM... HEY! WHY THE SILLY LOOK... YOU GOT THE ANSWER TO IT?
I GADFRY, BUD, I THINK I HAVE... YEZZIR! C'MON, I GOT SUMPIN T'SHOW YOU!
MY STARS, OLD DOC'S LAB IS A WRECK!! WHAT HIT IT?
TH' ANSWER TO TH' BIGGEST PROBLEM IN MODERN WARFARE, THA'S WHAT... BUT JUST WAIT, YOU'LL SEE!
YESSIR, DOCTOR WONMUG, I'M HOME ON A THIRTY-DAY LEAVE!
BEING A TANK SOLDIER SEEMS TO HAVE AGREED WITH YOU!
BUT LOOK, DOC, I WANTCHA TO SHOW 'IM OUR PERPETUAL MOTION ENGINE!
THINK WHAT SUCH A GADGET IN A TANK WOULD MEAN... NEVER NO STOPS FOR FUEL!
I'M NO EXPERT BUT IT STRIKES ME OOP'S GOT SOMETHING!
BY GEORGE, I BELIEVE HE HAS! WHAT SAY WE GO TO WORK ON IT?
AND SO, A LOT OF MAN-HOURS LATER
OKAY, OOP, LOWER AWAY!
TAKE IT EASY...THIS ISN'T TIN FOIL!
8-26
COPR. 1945 BY NEA SERVICE, INC.

Tarzan
by EDGAR RICE BURROUGHS
"THE BLOOD IS NOT YET DRY," DECLARED THE APE-MAN STUDYING THE ARROW CLOSELY.
KURDU LEAPED ASTRIDE HIS HORSE, "LURULAI," HE CRIED. "QUICKLY, TARZAN, THE GIRL MUST BE NEAR!"
BUT TARZAN WAS CAUTIOUS. "WAIT, FRIEND KURDU. THE BLOOD ON THE ARROW MAY INDEED BE LURULAI'S," HE SAID. "BUT WHO SHOT THE ARROW?" AS THE TARTAR HESITATED TARZAN ADVISED HIM, SAYING:
"FOLLOW THE GIRL'S TRAIL -----
--I SHALL CIRCLE WIDE TO SEE IF A HOSTILE FORCE LURKS NEAR."
THUS, WHILE KURDU CONTINUED THE SEARCH FOR LURULAI---
---THE APE-MAN URGED HIS MOUNT TOWARD A JAGGED ROW OF DISTANT HILLS.
THE BAND HAD NOT PROGRESSED FAR WHEN A TARTAR CALLED OUT, "LOOK, KURDU--IN THE SKY YONDER."
AHEAD, A SCORE OF VULTURES SOARED IN A NARROW CIRCLE. "BIRDS OF DEATH," KURDU MUTTERED.
THE HORSEMEN SPURRED THEIR MOUNTS TO THE SPOT AT A FAST GALLOP, UNSLINGING THEIR BOWS---
---THE TARTARS LOOSED A VOLLEY OF ARROWS JUST AS THE VULTURES CLOSED ON THEIR PREY. IN A RUSH, KURDU FLUNG HIMSELF FROM HIS HORSE--
--AND RACED TO THE RESCUE. SWINGING HIS SWORD MIGHTILY, HE SCATTERED THE SCREECHING BIRDS.
BEFORE HIM LAY THE STILL FORM OF LURULAI, PALE AND DEATHLIKE.
HOGARTH.
NEXT WEEK: KURDU'S CONFUSION!
8-26

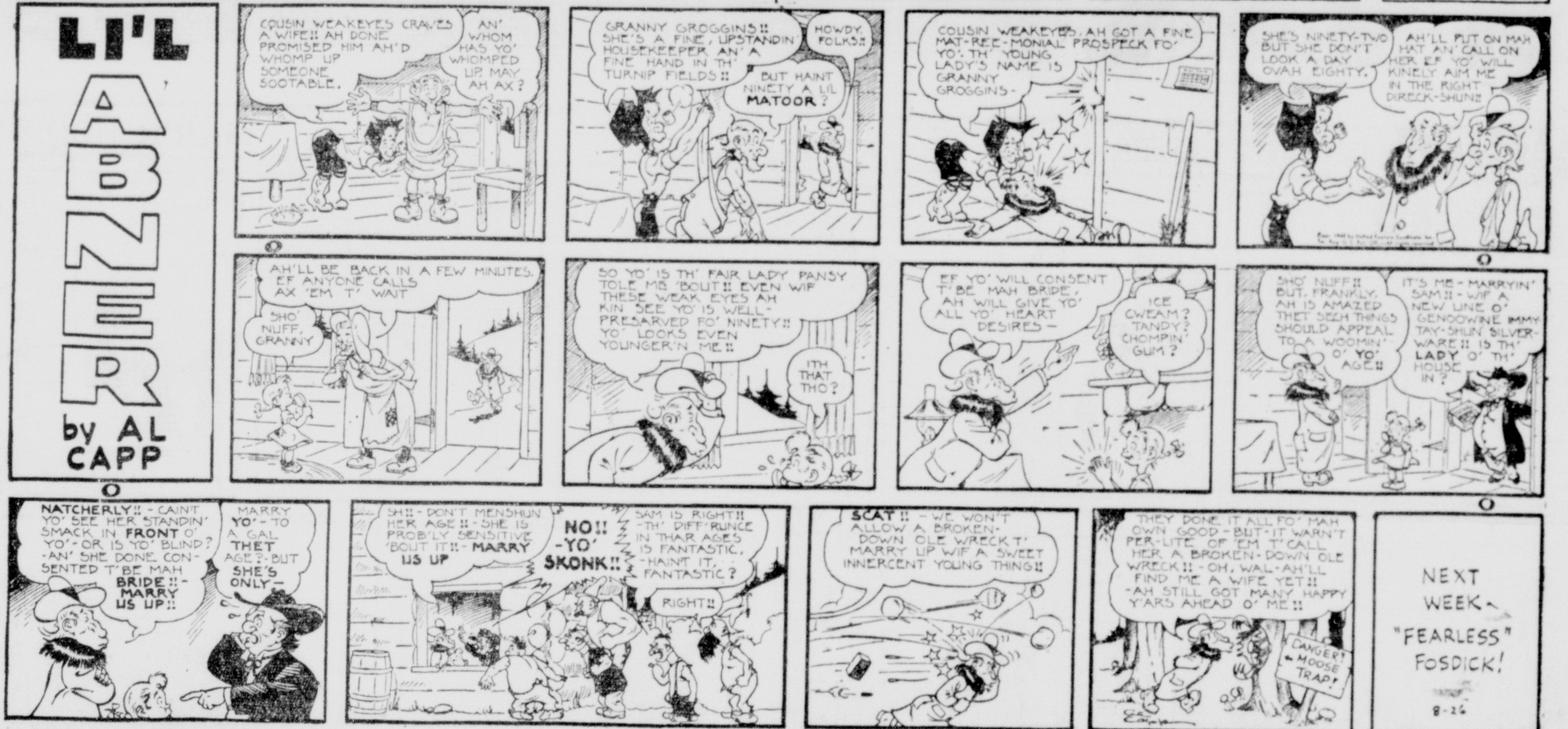
LI'L ABNER
by AL CAPP
COUSIN WEAKEYES CRAVES A WIFE!! AH DONE PROMISED HIM AH'D WHOMP UP SOMEONE SOOTABLE.
AN' WHOM HAS YO' WHOMPED UP, MAY AH AX?
GRANNY GROGGINS!! SHE'S A FINE, UPSTANDIN' HOUSEKEEPER AN' A FINE HAND IN TH' TURNIP FIELDS!!
HOWDY, FOLKS!!
BUT HAINT NINETY A LI'L MATOOR?
COUSIN WEAKEYES, AH GOT A FINE MAT-REE-MONIAL PROSPECK FO' YO'. TH' YOUNG LADY'S NAME IS GRANNY GROGGINS-
SHE'S NINETY-TWO BUT SHE DON'T LOOK A DAY OVAH EIGHTY.
AH'LL PUT ON MAH HAT AN' CALL ON HER, EF YO' WILL KINELY AIM ME IN THE RIGHT DIRECK-SHUN!
AH'LL BE BACK IN A FEW MINUTES. EF ANYONE CALLS AX 'EM T' WAIT
SHO' NUFF, GRANNY
SO YO' IS TH' FAIR LADY PANSY TOLE ME 'BOUT!! EVEN WIF THESE WEAK EYES AH KIN SEE YO' IS WELL-PRESARVED FO' NINETY!! YO' LOOKS EVEN YOUNGER'N ME!!
ITH THAT THO?
EF YO' WILL CONSENT T' BE MAH BRIDE, AH WILL GIVE YO' ALL YO' HEART DESIRED--
ICE CWEAM? CANDY? CHOMPIN' GUM?
SHO' NUFF!! BUT, FRANKLY, AH IS AMAZED THET SECH THINGS SHOULD APPEAL TO A WOOMIN' O' YO' AGE!!
IT'S ME--MARRYIN' SAM!!--WIF A NEW LINE O' GENOOWINE IMMY-TAY-SHUN SILVER-WARE!! IS TH' LADY O' TH' HOUSE IN?
NATCHERLY!!--CAIN'T YO' SEE HER STANDIN' SMACK IN FRONT O' YO'--OR IS YO' BLIND?--AN' SHE DONE CONSENTED T' BE MAH BRIDE!!--MARRY US UP!!
MARRY YO'--TO A GAL THET AGE?--BUT SHE'S ONLY--
SH!!--DON'T MENSHUN HER AGE!!--SHE IS PROB'LY SENSITIVE 'BOUT IT!!--MARRY US UP
NO!! -YO' SKONK!!
SAM IS RIGHT!!--TH' DIFF'RUNCE IN THAR AGES IS FANTASTIC, HAINT IT, FANTASTIC?
RIGHT!!
SCAT!!--WE WON'T ALLOW A BROKEN-DOWN OLE WRECK T' MARRY UP WIF A SWEET INNERCENT YOUNG THING!!
THEY DONE IT ALL FO' MAH OWN GOOD--BUT--IT WARN'T PER-LITE OF 'EM T' CALL HER A BROKEN-DOWN OLE WRECK!!--OH, WAL--AH'LL FIND ME A WIFE YET!!--AH STILL GOT MANY HAPPY Y'ARS AHEAD O' ME!!
DANGER! MOOSE TRAP!
NEXT WEEK-- "FEARLESS" FOSDICK!
8-26

BARNEY GOOGLE and SNUFFY SMITH
Registered U.S. Patent Office
SICH MEM'RIES!! TRAIPSIN' HOME AFTER A CLASH ALL DAY WIF TH' SHERIFF---- AN' FINDIN' TH' TWO MISSIN' DOMINICKER HENS A-SIMMERIN' IN ME OWN STEW-POT-- HAW-HAW-
I NEVER SEED SICH A BODACIOUS STOMPAGE AFORE-- WHUT'S EVERYBODY SO DISCOMBOOBERATED ABAAT??
LETTERS FROM HOME!
I SWOW, SARGINT-- YE LOOK HAPPIER'N A CAT SWIMMIN' IN A CROCK O'SWEET MILK!!
HA-HA-HO--MY MOM WANTS TO KNOW IF I GOT ANY FRIENDS
GET THIS-HAW! MY GIRL WANTS TO KNOW IF I'M LOSIN' WEIGHT HA HA
TH' YARD BIRD MUST BE TETCHED
TIME'S A-WASTIN'
FOR THE MILLIONTH TIME, NO!!
NARY A LETTER FUR ME?? SHUX, MOLASSES AN' BOCKWHEAT CAKES!!
POST OFFICE
BY JEEPERS! IF IT WARN'T FUR TH' CONSOLMENT I GIT BOSSIN' THESE PORE MULES AROUN', I'D FEEL LOW-DOWNER'N A MOLE
QUICK!! SEND AN AMBULANCE!! THE YARD BIRD HAS GONE BERSERK ---AND DON'T FORGET THE STRAIT JACKET!
?!!
RUN UP A STICK!!! I'M SOLEMNCOLY FUR TH' BIG SMOKIES!!
COME DOWN, YARD BIRD!!
Copr. 1945, King Features Syndicate, Inc., World rights reserved.
8-26

BLONDIE
by CHIC YOUNG
AS LONG AS I'M GOING FISHING TOMORROW, I'D BETTER PRACTICE CASTING A PLUG
AH, THERE'S A NICE THIRTY-YARD CAST!
WELL, WHAT DO YOU KNOW ABOUT THAT? A CHICKEN!
FESS UP, GROGAN, DID YOU SNITCH THE CHICKEN?
YOUSE CAN SOICH ME
COME ON NOW, TELL ME --- DID YOU SWIPE THE LADY'S CHICKEN?
NO, HONEST T'GOODNESS AND CROSS MY HEART
YOU'RE A FINE POLICEMAN --- YOU COULDN'T TRACK DOWN A BLACKBERRY IN A SAUCER OF MILK!
THERE WERE NO CLUES
OH, MY GOODNESS!
NOW, WHERE DID DADDY DISAPPEAR TO, JUST WHEN SUPPER'S READY?
THE TELEPHONE'S RINGING, MAMA
BLONDIE, WOULD YOU MISS ME TOO MUCH FOR THREE DAYS OR SHALL I PAY THE FINE?
Copr. 1945, King Features Syndicate, Inc., World rights reserved.
8-26

by GEO McMANUS
Registered U. S. Patent Office.
JUST AS I THOUGHT - HERE IT IS IN HIS COAT - I KNEW HE'D FORGET IT OR MOST LIKELY HE DIDN'T INTEND TO MAIL IT - AS HE DOESN'T LIKE MR AND MRS. BRUCE EASILY-
NOW - I KNOW IT WILL BE MAILED - I CAN'T TRUST THAT MAN WITH A THING!
OH-OH-SHE'S BEEN IN ME COAT-AN' GOT THE LETTER-AN' I'LL BET SHE MAILED IT-NOW THOSE FAT-HEADS WILL ACCEPT MAGGIE'S INVITATION!!!
OH-YES-I DID IT THIS MORNING TH' FIRST THING ON MY WAY TO THE OFFICE!!
I SHOULD HAVE TORN UP TH' LETTER-NOW WHO IS THAT AT TH' DOOR?
LISTEN-THIS LETTER NEEDS ANOTHER TWO-CENT STAMP ON IT--
OH-YES-JUST LET ME HAVE IT-I'LL MAIL IT LATER!!
BOY-WUZ I IN LUCK!! TH' MAIL MAN BROUGHT IT BACK-I'LL GIT RID OF IT RIGHT AWAY!
STRANGE-IF THEY DIDN'T INTEND TO COME-THEY SHOULD HAVE AT LEAST ANSWERED MY LETTER!
YES-IT IS STRANGE-
Copr. 1945, King Features Syndicate, Inc., World rights reserved.
8-26

Right Around HOME
by Dudley Fisher
Registered U. S. Patent Office
THE WORM TURNS!
WHY YOU PUSILLANIMOUS, LITTLE SHRIMP! JUST WAIT UNTIL I GET MY ---
--ARNOLD, WHERE ARE YOU?
MRS. SMALTZ, I DO NOT CHOOSE TO SPRAY THE POLE BEANS, AND BESIDES, I'M GOING OUT TO PLAY GOLF!
NICE GOING, ARNOLD! I DIDN'T THINK YOU HAD THE NERVE TO DO IT!
HERE'S MY DOLLAR, ARNOLD. YOU WIN THE BET!
COME ON, ARNOLD. I HAVE YOUR GOLF CLUBS!
LOOK, ALICE! I OUGHT TO BE IN A CIRCUS!
FREDDIE! THAT'S NOT FUNNY!
DIDN'T I TELL YOU GOLF MAKES BRUTES OUT OF MEN?
EVEN WHEN IT ISN'T GOOD GOLF!
I'LL BET YOU WOULDN'T TREAT ME LIKE THAT!
OF COURSE NOT, MYRTLE! I'D JUST SNEAK OFF QUIET!
WELL, YOUR HONOR, WE HAD JUST GONE OUT TO SPRAY THE POLE BEANS WHEN ALL AT ONCE SOMETHING INSIDE OF ME SNAPPED, JUST LIKE THAT!
SOMETHING SNAPPED INSIDE OF ME, ONCE, AND I SPENT THIRTY DAYS IN THE DOG POUND!
POP SENT YOU THIS SANDWICH AND SAID NOT TO WORRY!
YOU CAN SLEEP IN MY BOY SCOUT TENT!
Copr. 1945, King Features Syndicate, Inc., World rights reserved.
8-26

JOE PALOOKA
BY HAM FISHER
CONTINUED...
WE SURE BURNED UP TH' ROADS HOPIN' JOE WOULD STILL BE AT TH' PLACE HE SENT THAT POST-CARD FROM. WE HAD SEVEN HUNDRED MILES T'GO...
HULLO, SUGAR-FOOT. HOW'S ABOUT A DANCE?
I AIN'T DANCIN' T'NITE...
STOP IT... LET GO YA...
YA LITTLE WILE-CAT... YOU'LL DANCE...
SAY MISTER OFF A HER, LADY DONT W DANCE
"JOE WAS IN A BAD SPOT. HE DIDN'T WANTA FIGHT... HE WAS AFRAID A GETTIN' IN ANY MESS... BUT HERE WAS A DAME IN TROUBLE!!
WHY LOOK WHO'S HERE-THE BUM! LOOKIN' FER TROUBLE, EH?
NO I AIN'T... I JUST DON'T WANTA SEE THE LADY MAULED
EE-EE
WELL... YER GETTIN' IT!
CRASH
"IT CAME SO SUDDEN... AN' JOE WAS ON THE BLINK WITH THAT BACK... TRIED T'FIGHT BACK BUT HE WAS OUTA LUCK. HE'D HIT 'IS HEAD WHEN HE FELL".
DON'T MESS AROUN' WITH ME!
YOU VICIOUS
HA H
"A COUPLA HOURS LATER WE PULL INTA THIS BURG. WE'RE SURE HUNGRY AN' TIRED".
WE'LL TAKE THAT ROOM. WE'LL STAY OVER A COUPLA DAYS.
SAY... YA GOT A PLACE I CAN WASH UP, NOW?
SURE OUT IN THE BACK ROOM
S'CUSE ME, MISS... JIST GONNA WASH MY HANDS--- WHAT'SA MATTER TH' GUY HURT?
YEAH. A RAT HIT IM! GET OUTA HERE, WILL YA, MISTER...
OKAY... I WASN'T MEANIN' T'BE...
H'HEY... HOKY S'SMOKES... IT'S HIM
I TOLD YA T'BEAT IT...
"I EXPLAINED TO THE DAME I WAS 'IS PAL... IT TOOK PLENTY EXPLAININ' BUT AT LAST I GOT 'ER CONFIDENCE"
HE'S COMIN' AROUND NOW. GIMME SOME MORE A THAT COLD WATER.
I'VE SURE HEARD STRANGE STORIES BUT THIS IS THE STRANGEST!

Dixie Dugan
BY McEVOY AND STRIEBEL
WANNA SEE A SWELL VIEW, DIXIE?
LOVE TO, CHARLIE
HOW DO YOU LIKE THAT? THE LIGHTS FROM TOWN
GOLLY—JUST LIKE STARS SHINING BELOW
S'MATTER?
FUNNY—I'M STA
WHADDEYA KNOW—I'M OUT OF GAS
OH—YES-??
WHY DON'T YOU THINK OF A NEW GAG?- GIRLS ARE ON TO THIS ONE
AW, DIXIE—
BANG
WAIT— LET ME EXPLAIN
PLEASE DON'T BOTHER —IT'S A NICE NIGHT FOR A WALK ANYWAY-
HONK
WILBUR! AM I GLAD TO SEE YOU!
HOP IN—I'LL DRIVE YOU HOME AFTER I DO AN ERRAND
WHERE ARE YOU GOING?
CHARLIE DRAKE CALLED ME FROM A FARM HOUSE—SAID HE WAS OUT OF GAS

Registered U. S. Patent Office.
The PHANTOM by LEE FALK and RAY MOORE
OF ALL THE CRAZY ~~!
DIANA IS CAPTURED BY THE STRANGE FISHERMAN, PRINCE SIMITAR, THEN LOWERED INTO A WOODEN CAGE ~~
WHY~ YOU'RE TREATING ME LIKE A ~ FISH!
SHE'S A LIVELY ONE.
YES, SHE PUT UP A GOOD FIGHT.
LET ME OUT~~ LET ME OUT OF HERE!
BUT DIANA'S ANGRY CRIES ARE UNHEEDED, AS THE ELEPHANT CARAVAN MOVES ON, LOOKING FOR MORE GAME!
MAYBE HERO THREW HER.
HE WOULDN'T DO THAT. BESIDES, SHE'S AN EXCELLENT RIDER. I'M GOING TO FIND HER!
YOUR PLAN ISN'T WORKING SO WELL, GRETA. WE CHASE HER AWAY- AND HE GOES CHASING AFTER HER! WHEN HE FINDS HER, THEY'LL KISS AND MAKE UP.
WE'RE NOT GOING TO LET HIM OUT OF OUR SIGHT- NOT UNTIL HE FORGETS HER!
WHICH WAY'D HE GO?
WELL ~ WILL YOU LOOK AT THAT!
MUST BE CIRCUS NE OR SOMETH
OR SOMETHING!
CON
8-26
Copr. 1945, King Features Syndicate, Inc., World rights reserved.

JUNGLE JIM
Registered U. S. Patent Office.
WHEN HER FATHER BETRAYS THE GUERRILLA HIDE-OUT, WU LIN BREAKS AWAY. THE JAP LIEUTENANT SHOUTS: "STOP THE GIRL! UTSU! SHOOT!"
WU LIN STAGGERS INTO THE CAVE AND FALLS INTO JIM'S ARMS: "THE BROWN DWARFS COME! MANY SOLDIERS! RUN!"
JIM CATCHES THE FALLING GIRL: "YOU'RE WOUNDED!" SHE SIGHS, "I DIE FOR MY COUNTRY.. AND FOR YOU. NOW GO.. AND FIGHT THE JAP DWARFS FOR ME!"
NEXT WEEK: ENEMY BOMBER.
COPR. 1945, KING FEATURES SYNDICATE, Inc. WORLD RIGHTS RESERVED
8-26-45

LASH GORDON
Registered U. S. Patent Office.
OZON LANDS, AND HEARS KING RADOM PLEAD FOR A TRUCE. OZON GLOATS: "SO YOU WANTED TO DESTROY SKYLAND? HA! NOW YOU CAN COME CRAWLING TO ME."
"FATHER IS TOO TRIUMPHANT TO THANK YOU FOR CAPTURING THE RAY MACHINE," ARIAL PURRS. "BUT I KNOW YOU WON THE VICTORY SINGLE-HANDED ---JUST TO SPEED UP OUR MARRIAGE!"
"THIS IS NO TIME FOR ROMANCE," FLASH SAYS, HASTILY. "I'VE GOT TO GO--HELP SETTLE RADOM'S SURRENDER---"
T THE WILY RADOM HAS OTHER PLANS. HE AR-
ES NEAR THE CAPTURED ATOM RAY TOWER
MEET THE OVERCONFIDENT OZON FOR A
ACE PARLEY.
8-26-45
HIDING BEHIND THE KING, HIS CHAMPION MARKSMAN BLASTS THE DELICATE FOCUSING FIELD OF THE RAY TOWER. RADOM ADDS MORE TREACHERY BY WHIPPING OUT A GAS GUN.
NEXT WEEK: STRIKING BACK.
COPR. 1945, KING FEATURES SYNDICATE, Inc. WORLD RIGHTS RESERVED

Little Orphan Annie
FROM RAGS TO RICHES IS NOT A TOUR AS HIGHLY ADVERTISED AS IT USED TO BE, BUT IT'S STILL A NICE TRIP FOR ANYONE WHO CAN MAKE IT......
BOY, OH BOY, OH BOY! A SWELL TOWN HOUSE! CHARGE ACCOUNT AT EVERY STORE IN TOWN! WHAT A CHANGE FOR US--- EH, SANDY?
ARF!
AND SERVANTS! SOME O' TH' BOYS WHO WERE WITH DADDY, WAY OUT THERE, WHEREVER HE WAS--- THEY SURE ARE ON TH' JOB!
DADDY SAYS IT'S GOT TO BE A HABIT TO WANT TO KNOW WHO'S BEHIND HIM, OR EVEN IN THE SAME HOUSE WITH HIM---
HA! AS PUNJAB WAS SAYIN', THAT'S A VERY HEALTHY HABIT--- FOR ANYBODY WHO LIVES TH' WAY DADDY DOES, EH? --- OH, HELLO, TABU!
YOU WISHED TO KNOW WHEN THE SAHIB RETURNED HE NOW IS IN THE LIBRARY---
OH, DADDY! I DON'T KNOW WHEN I'VE BEEN SO HAPPY! LOOK! HOW DO YOU LIKE THIS NEW DRESS?
FINE! BUT YOU BOUGHT ONLY A FEW SIMPLE ONES---AND NO FURS OR JEWELRY, OR ANY FANCY THINGS---
WELL, I DIDN'T FEEL IT'D BE RIGHT TO MAKE A PIG O' MYSELF, JUST 'CAUSE I COULD---
HA! I GUESS NO ONE EVER COULD ACCUSE YOU OF THAT!
AFTER ALL YOU'VE BEEN THROUGH, I'D SAY IT'S YOUR TURN TO HAVE A GOOD BREAK FOR A CHANGE, ANNIE---
OH, I HAVEN'T SUFFERED TOO MUCH---
BUT WHAT ABOUT ALL YOU'VE BEEN THROUGH? WHY, YOU WERE AWFUL SICK AND THEN--- THEN EVER'BODY SAID YOU WERE--- WERE.....
DEAD? YEP! THAT'S WHAT THEY SAID--- BUT I WASN'T!
HM-M--- MAYBE THE CLIMATE HERE WAS BAD FOR ME--- GAD! I SURE WAS SICK--- NO FOOLING ABOUT THAT PART!
THEY DID TAKE YOU TO THE HOSPITAL, DIDN'T THEY?
OH, YES--- BUT I COULDN'T DIE--- THERE WAS TOO MUCH I STILL HAD TO DO--- ON THE QUIET! PUNJAB GAVE ME SOME ORIENTAL PILL--- I MUST HAVE LOOKED DEAD!
8-26-45
BUT WHEN I WAS TAKEN OUT OF THE HOSPITAL, HE AND THE ASP REVIVED ME AND TOOK ME AWAY--- ---A LONG WAY AWAY!
IN TIME I GOT TO BE AS GOOD AS NEW--- AND I DID A PRETTY GOOD JOB OUT THERE, IF I DO SAY SO!
BUT, DADDY! TH' CLIMATE HERE! IF IT MADE YOU SICK BEFORE......
AH, YES--- HM-M-M--- I FEEL FINE, BACK HERE NOW--- MAYBE THE CLIMATE HERE HAS CHANGED WHILE I WAS AWAY---
HAROLD GRAY

AFTER DOWNWIND TOOK C-NOTE CHARLIE FLYING, HE BECAME SO SOLD ON AIRPLANES THAT HE DECIDED HE WANTED TO GO INTO THE AVIATION BUSINESS--
IMAGINE, WICKIE, IN ONE WEEK C-NOTE CHARLIE HAS LEASED AN AIRPORT NEAR HERE-- BOUGHT UP SOME PLANES AN' HIRED PILOTS--
HE WANTED ME TO WORK FOR HIM BUT I HAVE A GOOD JOB AN'-- C-NOTE DOESN'T KNOW ANYTHING ABOUT TH' FLY BUSINESS-- HE COULD GO BROKE FAST--
SMILIN'
I DIDN'T THINK HE'D HESITATE TO HIRE A PRETTY LI'L DE-ICER LIKE YOU TO BE OPERATIONS CLERK--- YOU'LL PROBABLY BE OFFICE MANAGER BEFORE LONG--
TRUE, BUT HE'S PAYING TOP WAGES-- IT'LL BE GOOD WHILE IT LASTS. THANKS FOR INTRODUCING ME TO HIM. I REALLY NEEDED A JOB--
JACK
HMM, IF I'M NOT VICE PRESIDENT WITHIN A COUPLE OF MONTHS, I'M SLIPPING---
BY THE WAY, WHAT WILL YOU DO WITH JUNGLE JOLLY WHILE YOU'RE WORKING?
I HIRED A NURSEMAID TO LOOK AFTER HIM--
I GET TIRED STAYING IN THIS OLD HOUSE ALL THE TIME-- I'M GOING OUT AN' PLAY WITH TH' CARS IN TH' STREET--
--MY NURSE IS ASLEEP-- IF SHE WAS AWAKE SHE WOULDN'T LET ME GO---
GEE, SOME OF THOSE OLD CARS ARE MEAN-- THEY DON'T LOOK WHERE THEY ARE GOING-- THAT ONE ALMOST HIT ME---
OH, LOOK AT TH' CUTE LITTLE PIGEON BIRDS-- I'LL CATCH ONE AND KEEP IT IN MY ROOM-- LITTLE BIRD PLAY WITH ME-- JUNGLE JOLLY WON'T HURT YOU!
SCREECH
SCREECH
OH, THANK GOODNESS, I JUST HAD MY BRAKES CHECKED-- I ALMOST HIT THAT KID! BOY, DON'T YOU KNOW BETTER THAN TO PLAY IN TH' STREET--
IT'S MORE FUN THAN PLAYING IN MY HOUSE--
ZACK MOSLEY
MY! I DON'T UNDERSTAND WHY PEOPLE DON'T WATCH AFTER THEIR KIDS BETTER-- WHERE IS YOUR MOTHER?
MY MOTHER IS DEAD---
OH, I'M SORRY-- BUT YOU MUST HAVE A HOME-- WHERE DO YOU LIVE?
I LIVE IN A HOUSE, BUT, GEE, I CAN'T REMEMBER WHERE IT IS-- MY HOUSE IS LOST--
8-26

MOON MULLINS
by Frank Willard
WELL, IF THAT DAME AIN'T DEEF, SHE SURE AS HECK IS DUMB.
?
HELP!
STAND BACK, FOLKS. I'LL SAVE HER!
HELP!
OOP!
GEE! SOME DAME'S HOLLERIN' FOR HELP!
THAT'S THE MISSUS' VOICE!
PUSH HIM UP AGAIN, BABE. I WANT ANOTHER POKE AT THAT PUSS.
SAY, CUT THAT OUT!
HERMAN, YOU DON'T UNDERSTAND. LISTEN, HERMAN—
IT WASN'T THE GENT I WAS HOLLERING ABOUT, HERMAN. LOOK— IT WAS THIS SNAKE I GOT HOOKED ON MY LINE.
HELP! I'M EXHAUSTED FROM LAUGHING. THROW ME A LIFE PRESERVER, PLEASE.
THAT AIN'T NO SNAKE, SISTER— THAT'S A EEL!
HO! HO! HO! AND ALL THE TIME I THOUGHT TH' MISSUS MEANT YOU, MISTER.
8-26
JEST GRAB AHOLT OF THIS GOOF, GIRLIE. ANYBODY WITH A HEAD AS EMPTY AS HIS COULD KEEP A LEAD ELEPHANT AFLOAT.
Willard

THE GUMPS
Reg. U. S. Pat. Off.: Copyright, 1945, by The Chicago Tribune.
TO THINK THAT THIS COULD HAPPEN TO ME!
WHAT ABOUT ME?! YOU'VE BEEN MARRIED FOR YEARS— I'M PRACTICALLY A B-BRIDE—
THE BRAZEN NERVE OF THAT MAN! THIS LETTER IS FULL OF SIMPERINGS ABOUT A FEMALE NAMED ISABELLE! IT'S ISABELLE THIS AND ISABELLE THAT!
YES, JON WRITES THAT HER FRIED FISH IS STRICTLY FROM PARADISE!
WHOEVER SHE IS I'D LIKE TO GET MY HANDS ON HER— THE BLONDE HUSSY!
THIS IS SERIOUS, MIN— YOU KNOW THE OLD SAYING— THE WAY TO A MAN'S HEART IS THROUGH HIS STOMACH—
WHAT'LL WE DO?
THAT'S THE ONE-DOLLAR QUESTION— THE EASIEST TO ANSWER— C'MON— LET'S PACK—!
I'LL MAKE THAT ISABELLE WISH SHE'D NEVER CROSSED CLAWS WITH ME!
THAT GOES DOUBLE!
HMPF! SO THEY CALL THEIR CAMP "HUSBANDS' RETREAT," EH? WELL I'LL MAKE JON RETREAT— ALL THE WAY BACK HOME!
HUSBANDS RETREAT
MEANWHILE!
THE GODS ON MOUNT OLYMPUS ONLY THOUGHT THEY FARED WELL— THIS PIE WOULD HAVE MADE 'EM THROW AWAY THEIR NECTAR AND AMBROSIA IN DISGUST!
OH, ANDY— YOU TELL ME SUCH NICE LIES!
NO, ISABELLE— I MEAN EVERY MOUTHFUL!
HE'S WONDERFUL! ISABELLE'S A CHANGED WOMAN!
THIS IS THE PLACE!
SH! THERE'S A LIGHT INSIDE— THOSE FIENDS ARE PROBABLY CAROUSING— LET'S SNEAK UP!
OH, BOYS— MY COMPLEXION'S GETTING RUINED FROM BENDING OVER THIS STOVE SO MUCH—
ON THE CONTRARY, ISABELLE— IF EVERY GIRL HAD YOUR NATURAL BEAUTY THE COSMETIC FIRMS WOULD BE OUT OF BUSINESS!